

EAGLE POINT – Eagle Point – YR 211

These walking directions and maps may only be used in conjunction with a signed American Volkssport Association athletic waiver. All other uses are prohibited. For emergencies contact 911. Walk owner is Pat Jewett and she can be reached at 503-453-6018. scoutpjwriter@gmail.com

INTRODUCTION

Thank you for participating in this Oregon Trail State Volkssport Association event. Our goal is to make this a memorable walk for you. If there are any improvements or suggestions you have, please send them to the POC email. We do ask that if any unforeseen construction or obstacles are encountered during the walk that you also contact us so we can update the materials. If there are any new challenge sightings or if a listed challenge is no longer present, please contact us so we can update the listing information for all future walkers.

DRIVING DIRECTIONS

Address Superior Fitness at 111 Alta Vista Rd, Eagle Point, OR 97524

GPS 42.457973, -122.81666 **PLUS CODE** F55M+58 Eagle Point, Oregon

DESCRIPTION

From 1-5 north or south bound take the OR-62 E exit, Exit 30 toward N. Medford/OR-238 E/Crater Lake. Follow OR 62E through White City to Eagle Point. Exit onto S. Shasta Ave and then an immediate left on Graystone Dr to the Superior Fitness parking area.

PARK Parking spots away from Superior Fitness

Restrooms (Limited) Possible in Fitness or Eagle Point Golf Course

Walk Completion and Credit: Be sure to log back into the OSB system to finish/complete your online registration after doing the event. The OSB system does not deduct any event fee from a participant's Event Bank until they have submitted event completion info including day the event was walked, the distance walked, and the selection of applicable special programs that person is participating in. (Nevertheless, a fee of \$2 for a downloaded PDF is deducted from the user's Event Bank when the PDF is downloaded. Later, any PDF fees are credited back to a user's Event Bank when submitting the event completion info as a paying for credit participant. Note, however, the \$2 coupon for the downloaded PDF will expire in 60 days.)



EAGLE POINT – Eagle Point – YR 211 – 10k – 1A

These walking directions and maps may only be used in conjunction with a signed American Volkssport Association athletic waiver. All other uses are prohibited.

For emergencies contact 911. Walk owner is Pat Jewett and she can be reached at 503-453-6018

1. Leaving the parking lot, turn LEFT on Alta Vista, following the sidewalk to the break in the fence.
2. RIGHT on Hidden Valley Drive.
3. LEFT on Echo way.
4. RIGHT on Cherry Wood, which curves around.
5. CONTINUE STRAIGHT AHEAD at stop sign as it turns into Birch Wood.
6. LEFT on Cedar Wood (1 km)
7. RIGHT on Ponderosa.
8. CROSS Alta Vista to bike path, turn RIGHT.
9. At Golf Club CONTINUE on walking path (2k) Note pine tree just past driveway; acorn storage all over the trunk.
10. LEFT on R.T. Jones Jr Blvd, CROSS street to sidewalk. (3k just ahead). (5k at entrance to Oak Hill Mobile Home Park.)
11. Road turns into Main St. at bottom of hill (no sign.)
12. LEFT at Stevens when R.T. Jones Blvd ends (No street sign, but this is a T intersection).
13. RIGHT on Shasta (6k at Shasta & Onyx). Shasta turns into Park Dr.
14. Enter Butte Creek Park for view of Little Butte Creek and the back of Butte Creek Mill.
15. Walk to the end of park (fence line), TURN AROUND and retrace steps to Main St.
16. RIGHT on Main, walk through covered bridge.
17. RIGHT on So Royal (no sign) (7 k at Eagle Point Historical Museum.)
18. TURN AROUND at Butte Creek Mill ruins, the grist mill was built in 1872 and burned on Christmas Eve 2015.
19. LEFT on Loto (CROSS street before turning). Restrooms at Brown Park at Creekside — closed between October and March
20. RIGHT on Shasta, CROSS street to sidewalk. (8k at Shasta and Meadow).
21. CONTINUE on Shasta (9k at Arrowhead Trail Road).
22. LEFT on Alta Vista and back to parking lot.



EMERGENCY: 911

NON-EMERGENCY:

POINT OF CONTACT: Pat Jewett 503-543-6018 scoutpjwriter@gmail.com

EAGLE POINT – Eagle Point – YR 211 – 5k – 1A

These walking directions and maps may only be used in conjunction with a signed American Volkssport Association athletic waiver. All other uses are prohibited.

For emergencies contact 911. Walk owner is Pat Jewett and she can be reached at 503-453-6018

1. Leaving the parking lot, turn LEFT on Alta Vista, following the sidewalk to the break in the fence.
2. RIGHT on Hidden Valley Drive.
3. LEFT on Echo way.
4. RIGHT on Cherry Wood, which curves around.
5. CONTINUE STRAIGHT AHEAD at stop sign as it turns into Birch Wood.
6. LEFT on Cedar Wood (1k)
7. RIGHT on Ponderosa.
8. CROSS Alta Vista to bike path, turn RIGHT.
9. At Golf Club CONTINUE on walking path (2k)
Note pine tree just past driveway — acorn storage all over the trunk.
10. At R.T. Jones Jr Blvd, TURN AROUND and retrace steps.
11. Turn RIGHT at Golf Club Drive and walk to the entrance to Eagle Point Golf Club.
12. TURN AROUND back to Alta Vista.
13. Turn RIGHT and CONTINUE on Alta Vista back to parking lot.



EMERGENCY: 911

NON-EMERGENCY:

POINT OF CONTACT: Pat Jewett 503-543-6018 scoutpjwriter@gmail.com

EAGLE POINT – Eagle Point – YR 211 – 5k – 1A

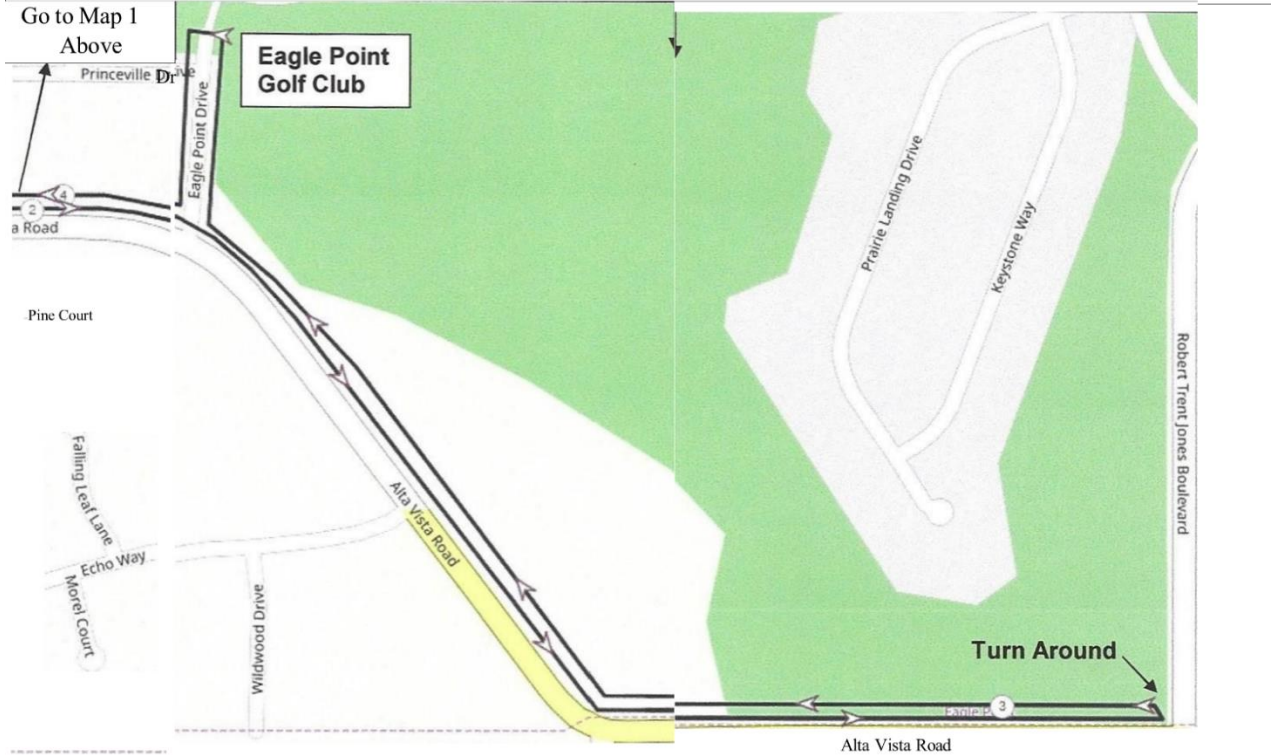
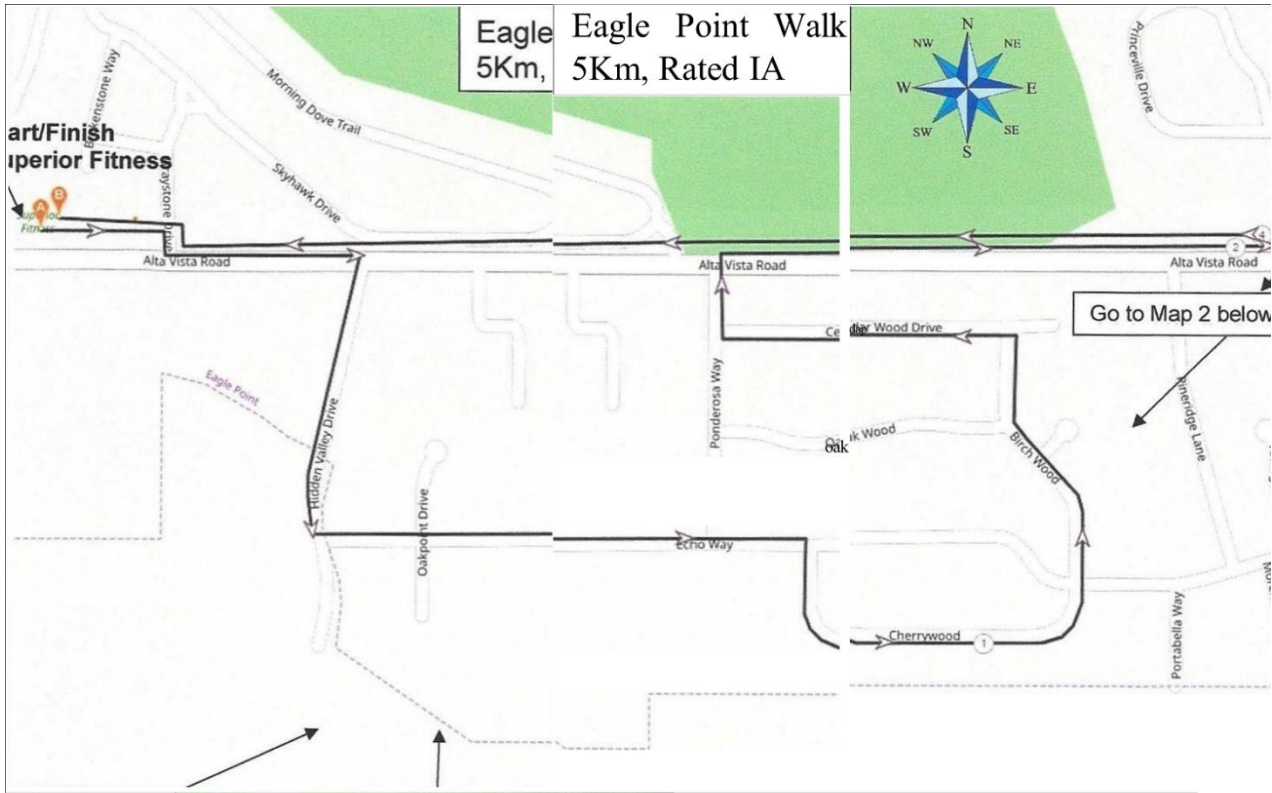

Map Data © [OpenStreetMap Contributors](#)

Text © 2025 Oregon Trail State Volkssport Association

www.OTSVA.org



EMERGENCY: 911

NON-EMERGENCY:

POINT OF CONTACT: Pat Jewett 503-543-6018 scoutpjwriter@gmail.com