

# BEAVERTON – Waterhouse – YRE 1439

This is the cover page for the Online Start Box for this Cedar Miler Event

These walking directions and maps may only be used in conjunction with a signed American Volkssport Association athletic waiver. All other uses are prohibited. For emergencies contact 911. Walk owner is Dan Webster and he can be reached at 971-221-4994.

## INTRODUCTION

Thank you for participating in this Cedar Miler event. Our goal is to make this a memorable walk for you. If there are any improvements or suggestions you have, please send them to the POC email. We do ask that if any unforeseen construction or obstacles are encountered during the walk that you also contact us so we can update the materials. If there are any new challenge sightings or if a listed challenge is no longer present, please contact us so we can update the listing information for all future walkers.

## DRIVING DIRECTIONS

**Address** 50 NW 158<sup>th</sup> Ave., Beaverton, OR 97006

**GPS** 45.520106, -122.837763 PLUS CODE: G5C7+32 Beaverton, Oregon

## DESCRIPTION

From Hwy-26, take Exit 65 and follow signs to Tualatin Hills Sports/Recreation Center. Use Entrance at NW 158th Ave and NW Schendel Ave. Park near the Athletic Center.

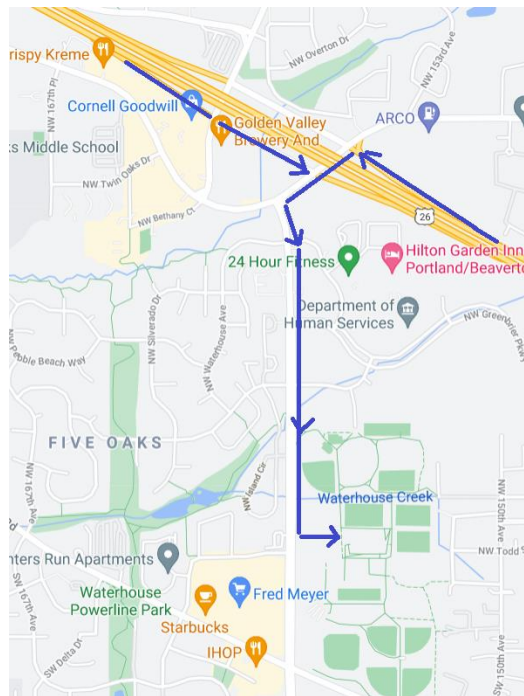

**Walk Completion and Credit:** Please use either the Online Start Box (OSB) or Physical Start Box (PSB) to register and complete the event. Do NOT mix and match, for example, by registering using the OSB then completing your event using the PSB nor signing the PSB log sheet. The sponsoring club only receives credit for an OSB participation when an OSB registration has been completed online by entering your participation date, distances, and any special programs using the OSB.

Be sure to log back into the OSB system to finish/complete your online registration after doing the event. The OSB system does not deduct any event fee from a participant's Event Bank until they have submitted event completion info including the event was walked, the distance walked, and the selection

Text © 2025 Cedar Milers Volkssport Club

[www.cedarmilerswalking.club](http://www.cedarmilerswalking.club) [cedarmilerswalkingclub@gmail.com](mailto:cedarmilerswalkingclub@gmail.com)

# BEAVERTON – Waterhouse – YRE 1439

---

This is the cover page for the Online Start Box for this Cedar Miler Event

of applicable special programs that person is participating in. (Nevertheless, a fee of \$2 for a downloaded PDF is deducted from the user's Event Bank when the PDF is downloaded. Later, any PDF fees are credited back to a user's Event Bank when submitting the event completion info as a paying for credit participant. Note, however, the \$2 coupon for the downloaded PDF will expire in 60 days

Text © 2024 Cedar Milers Volkssport Club



EMERGENCY: 911  
NON-EMERGENCY:  
POINT OF CONTACT: Dan Webster 971-221-4994

[www.cedarmilerswalking.club](http://www.cedarmilerswalking.club)

[cedarmilerswalkingclub@gmail.com](mailto:cedarmilerswalkingclub@gmail.com)

# BEAVERTON – WATERHOUSE – 1439 YR - 5/10k 1A

These instructions may be used only upon registration at a currently sanctioned IVV/AVA Event

1. Leave the THPRD Building and head down the stairs
2. **RIGHT** on Sidewalk toward the Baseball Fields
3. **At “Y” veer Right** past restrooms and then veer **RIGHT** around Roundabout toward NW Schlotman Place
4. **CONTINUE** down the hill on **RIGHT** side of street
5. **RIGHT** on NE Blueridge Dr.
6. **CROSS** First part of NW Greenbriar Parkway and then **IMMEDIATE LEFT** to the pathway in the meridian.
7. **CONTINUE** on pathway up hill to first cross-street
8. **RIGHT** on NW Waterhouse Ave which has sweeping curve to the left (Pass a Gym).
9. **CROSS** SW 158<sup>th</sup> at the signal and **CONTINUE** on NW Waterhouse Ave. as it curves left, past the boardwalk entrance under construction to the 4-way stop at NW Silverado Dr.
10. **RIGHT** on NW Silverado Dr. which will curve left to intersection with NW Mission Oaks Dr.
11. **RIGHT** on NW Mission Oaks Dr. At the end of the parking lot on right, you can turn right and continue on the trail/boardwalk.  
**OR**  
**Continue** on NW Mission Oaks Dr. as it winds around to the intersection with NW Eastmoreland Ct. Here the main loop becomes NW Pebble Beach Way. **SKIP to 15/16.**
12. **Veer Left** at intersection, heading back toward the creek and boardwalk, curving left as you near the creek.
13. **LEFT** on the Second access path (with sign and trash can) from boardwalk back into the neighborhood
14. **LEFT** on NW Eastmoreland Ct. to next intersection
15. **RIGHT** on NW Pebble Beach Way
16. **RIGHT** on NW 167<sup>th</sup> Ave
17. **CROSS** NW Torrey Pines Ct. and **LEFT** to Cross NW 167<sup>th</sup>
18. **RIGHT** on NW 167<sup>th</sup> Ave, along left side of road
19. **LEFT** on NW Walker Rd.
20. At Lighted Crosswalk for Waterhouse Trail, **5K walkers turn LEFT and skip to #54**
21. **10k walkers turn RIGHT to cross NW Walker Rd.**
22. **RIGHT** on SW Walker Rd.
23. **CROSS** SW Delta Dr., Continuing to Break in Wall on **LEFT**
24. **LEFT** through wall opening onto SW Rogue River Terrace
25. **CONTINUE** to SW Kattegat Dr.
26. **RIGHT** on SW Kattegat Dr. to SW 170<sup>th</sup> Ave
27. **LEFT** on SW 170<sup>th</sup> Ave
28. **CROSS** SW Lisa (Look Left at Elmonica entrance for 5 Peace Poles) **Do NOT enter grounds during school hrs.**
29. **RIGHT** to **Cross** SW 170<sup>th</sup> at the light
30. **LEFT** on SW 170<sup>th</sup> Ave
31. **CROSS and RIGHT** on Baseline Rd
32. **CROSS and LEFT** on SW 175<sup>th</sup> Ave to SW Lawton St.
33. **RIGHT** on SW Lawton to its end when it curves sharply right to become SW 179<sup>th</sup> Ave.
34. At the curve, there is a pathway on the **LEFT** by the vacant lot.
35. **LEFT** on pathway to SW Jay St. (No sign)
36. **CONTINUE** on SW Jay St. which becomes SW 179<sup>th</sup> Ct.
37. **STRAIGHT** on path at end of cul-de-sac to SW Frances St.
38. **LEFT** on SW Frances St. to SW 178<sup>th</sup> Ave.
39. **RIGHT** on SW 178<sup>th</sup> Ave to SW Marty Ln.
40. **LEFT** on SW Marty Ln.
41. **CONTINUE** past Park and Garden on Right, through gated path
42. **Walk on Left side** and take First asphalt path **LEFT**, just before Apartment building
43. **Follow** pathway to SW 172<sup>nd</sup> Terrace
44. **LEFT** on SW 172<sup>nd</sup> Terrace to SW Sullivan Ln.
45. **CROSS and RIGHT** on SW Sullivan Ln.
46. **Use** Lighted Crosswalk to **CROSS** SW 170<sup>th</sup> Ave.
47. **LEFT** on SW 170<sup>th</sup> Ave to MAX station/parking lot
48. **CROSS** Tracks and **RIGHT** along Platform to the end
49. **LEFT** on sidewalk, keep parking lot on your left, to the entrance on SW Jenkins Rd.
50. **CROSS** SW Jenkins and continue to Lighted Crosswalk
51. **LEFT/CROSS** W. Baseline Rd.
52. **RIGHT** and up small hill on the Powerline pathway and follow it to Walker Rd.
53. **CROSS** Walker Rd
54. **CONTINUE** Straight on Waterhouse Trail to “Y”
55. **VEER Right** and continue on path with creek on left and Apartments on right, ignoring the access paths on right.
56. **CROSS** the large pedestrian bridge
57. At the Next intersection, **Right** toward entrance road
58. **Veer Left** on short path that leads to SW 158<sup>th</sup> Ave.
59. **LEFT** on SW 158<sup>th</sup> Ave to Signal Light.
60. **RIGHT/CROSS** SW 158<sup>th</sup> Ave
61. **RIGHT** on SW 158<sup>th</sup> Ave
62. **LEFT** on pathway back into the park after the Building.
63. **Follow Pathway** up the hill between skate areas
64. **RIGHT** down main pathway back to the Athletic Center and **FINISH**

Text © 2025 Cedar Milers Volkssport Club



EMERGENCY: 911  
NON-EMERGENCY:  
POINT OF CONTACT: Dan Webster 971-221-4994

# BEAVERTON – WATERHOUSE – 1439 YR - 5/10k 1A

These instructions may be used only upon registration at a currently sanctioned IVV/AVA Event

Thank you for walking this Year-Round. We have several others in Beaverton, W. Portland, Hillsboro, Forest Grove, Tigard, and Sherwood. We also sponsor several Eastern Oregon walks including Arlington, Condon, Heppner, Irrigon, John Day, Moro/Wasco, Vale, and Umatilla.

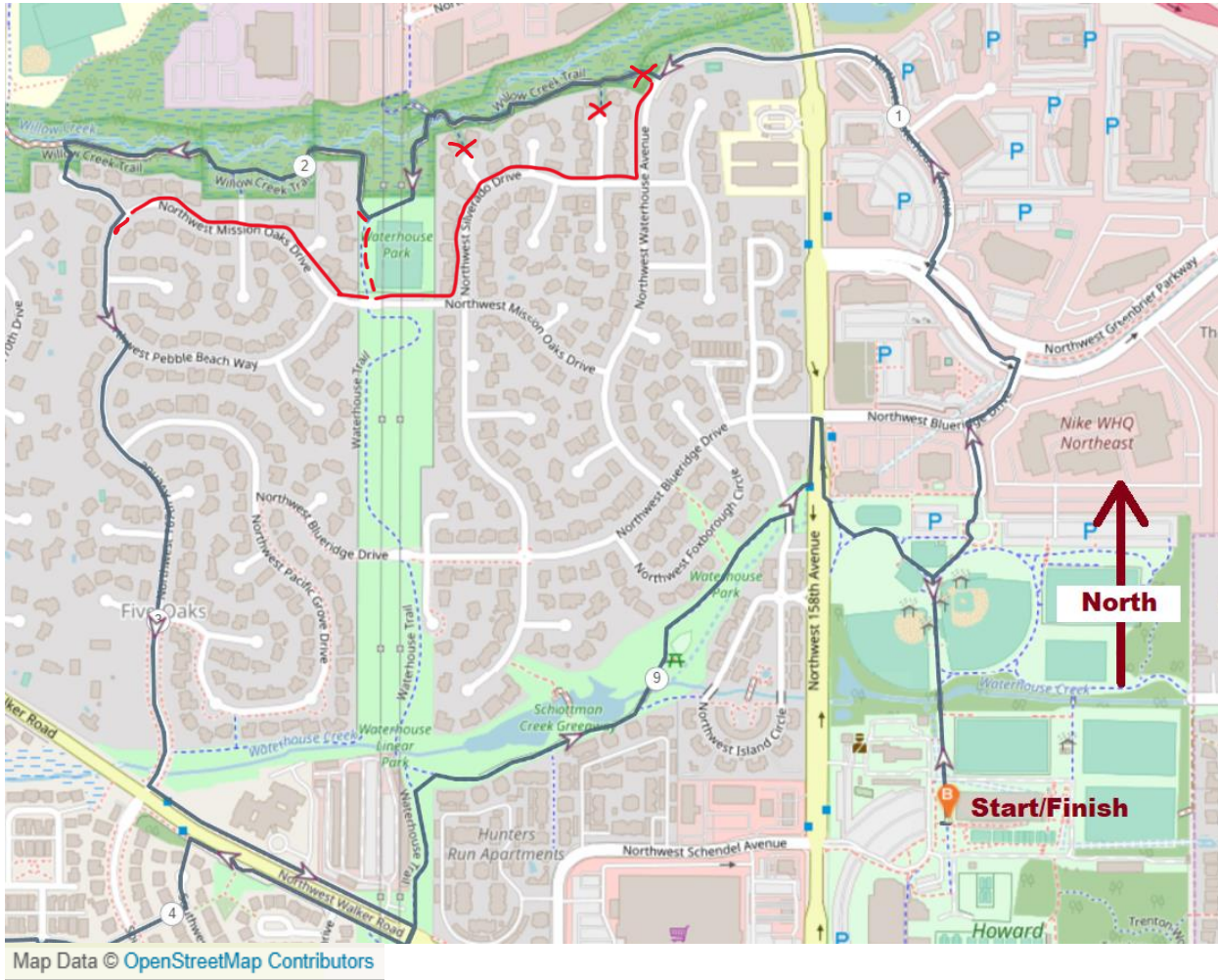

Text © 2025 Cedar Milers Volkssport Club



EMERGENCY: 911  
NON-EMERGENCY:  
POINT OF CONTACT: Dan Webster 971-221-4994

[www.cedarmilerswalking.club](http://www.cedarmilerswalking.club)

[cedarmilerswalkingclub@gmail.com](mailto:cedarmilerswalkingclub@gmail.com)

# BEAVERTON – WATERHOUSE – 1439 YR - 5/10k 1A

These instructions may be used only upon registration at a currently sanctioned IVV/AVA Event

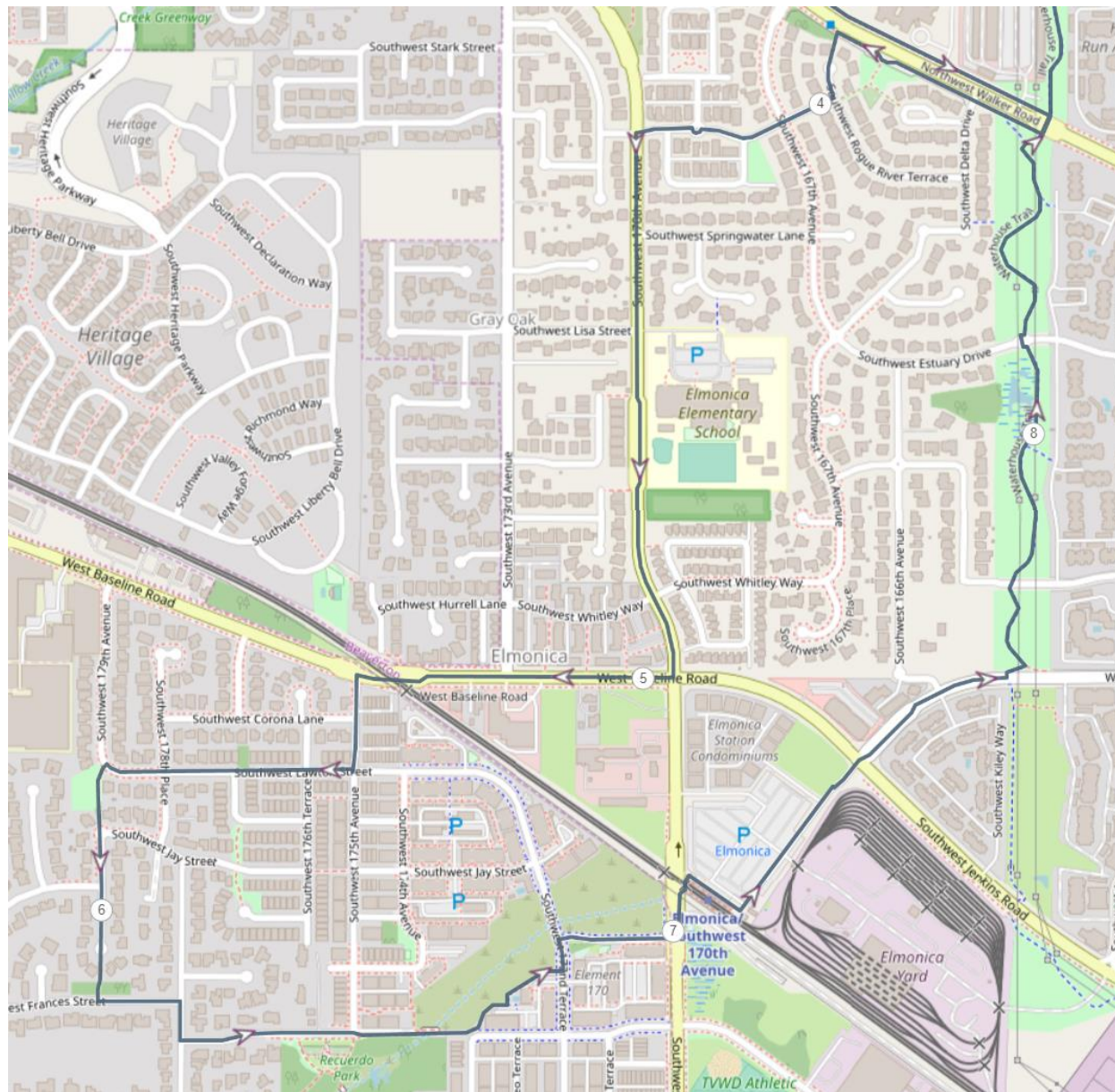

Map Data © OpenStreetMap Contributors

Text © 2025 Cedar Milers Volkssport Club



EMERGENCY: 911  
NON-EMERGENCY:  
POINT OF CONTACT: Dan Webster 971-221-4994

[www.cedarmilerswalking.club](http://www.cedarmilerswalking.club)

[cedarmilerswalkingclub@gmail.com](mailto:cedarmilerswalkingclub@gmail.com)