

# ROGUE RIVER – River Walk – YR 1458

---

These walking directions and maps may only be used in conjunction with a signed American Volkssport Association athletic waiver. All other uses are prohibited. For emergencies contact 911. Walk owner is Pat Jewett and she can be reached at 503-453-6018. [scoutpjwriter@gmail.com](mailto:scoutpjwriter@gmail.com)

## INTRODUCTION

Thank you for participating in this Oregon Trail State Volkssport Association event. Our goal is to make this a memorable walk for you. If there are any improvements or suggestions you have, please send them to the POC email. We do ask that if any unforeseen construction or obstacles are encountered during the walk that you also contact us so we can update the materials. If there are any new challenge sightings or if a listed challenge is no longer present, please contact us so we can update the listing information for all future walkers.

## DRIVING DIRECTIONS

**Address** Palmerton Park near intersection of Park Circle / W. Evans Creek Rd in Rogue River, OR

**GPS** 42.44006, -123.17395

**PLUS CODE** CRRG+2V Rogue River, Oregon

## DESCRIPTION

From 1-5 north or southbound take exit 48 into Rogue River and turn Left on Main St, which becomes Foothill Blvd. After crossing Evans Creek turn Right on W. Evans Creek Rd for six blocks to Palmerton Park on the right.

**PARK** Palmerton Park

**Restrooms** available at Valley of the Rogue River Park or Businesses

**Walk Completion and Credit:** Be sure to log back into the OSB system to finish/complete your online registration after doing the event. The OSB system does not deduct any event fee from a participant's Event Bank until they have submitted event completion info including day the event was walked, the distance walked, and the selection of applicable special programs that person is participating in. (Nevertheless, a fee of \$2 for a downloaded PDF is deducted from the user's Event Bank when the PDF is downloaded. Later, any PDF fees are credited back to a user's Event Bank when submitting the event completion info as a paying for credit participant. Note, however, the \$2 coupon for the downloaded PDF will expire in 60 days.)



# ROGUE RIVER – River Walk – YR 1458 – 10/5k – 1B

These walking directions and maps may only be used in conjunction with a signed American Volkssport Association athletic waiver. All other uses are prohibited.

For emergencies contact 911. Walk owner is Pat Jewett and she can be reached at 503-453-6018

1. LEFT on W. Evans Creek Rd to Foothills Blvd.
2. LEFT on Foothills Blvd. to Pine St.
3. RIGHT on Pine St. to Depot St.
4. RIGHT on Depot St.
5. CROSS the railroad tracks and the two crosswalks before bridge.
6. At the bridge, turn RIGHT on the curved pathway under the bridge and proceed on this pathway to the Valley of the Rogue State Park.
- 5k – **TURN AROUND shown in second Insert Map (Skip to 8)**  
10k – Continue - When you get to the fence corner there is a plaque that reads "Made in the Shade". Restrooms are located a few steps away.
7. TURN AROUND here and retrace your steps back to the bridge.
8. At the bridge, CROSS the crosswalk to the LEFT side of the bridge.
9. CROSS bridge and at the end turn LEFT and follow the pathway down and walk under the bridge. (Note: This is the only covered boat launch in the State of Oregon.)
10. CONTINUE around under the bridge and turn LEFT and UP the stair to walk on the RIGHT side of the bridge back towards town.
11. At crosswalk, CONTINUE STRAIGHT ahead on Depot St.
12. RIGHT at E. Main. To Cedar St.
13. LEFT on Cedar to 4th St.
14. Follow 4th St around to Pine St.
15. CROSS Pine at the Community Church.
16. Enter parking lot and walk past green post on the trail.
17. Proceed across the footbridge to Palmerton Park.
18. At the end of the footbridge, turn to the LEFT and follow the trail around and up the stone stairway. (NOT the cement steps with the black railing)
19. At top of the stairs, turn RIGHT and go to the big rock with the plaque "Skevington Crossing" and turn LEFT to the parking lot.



EMERGENCY: 911

NON-EMERGENCY:

POINT OF CONTACT: Pat Jewett 503-543-6018 [scoutpjwriter@gmail.com](mailto:scoutpjwriter@gmail.com)

# ROGUE RIVER – River Walk – YR 1458 – 10/5k – 1B

## Rogue River Walk 10k/5k 1B

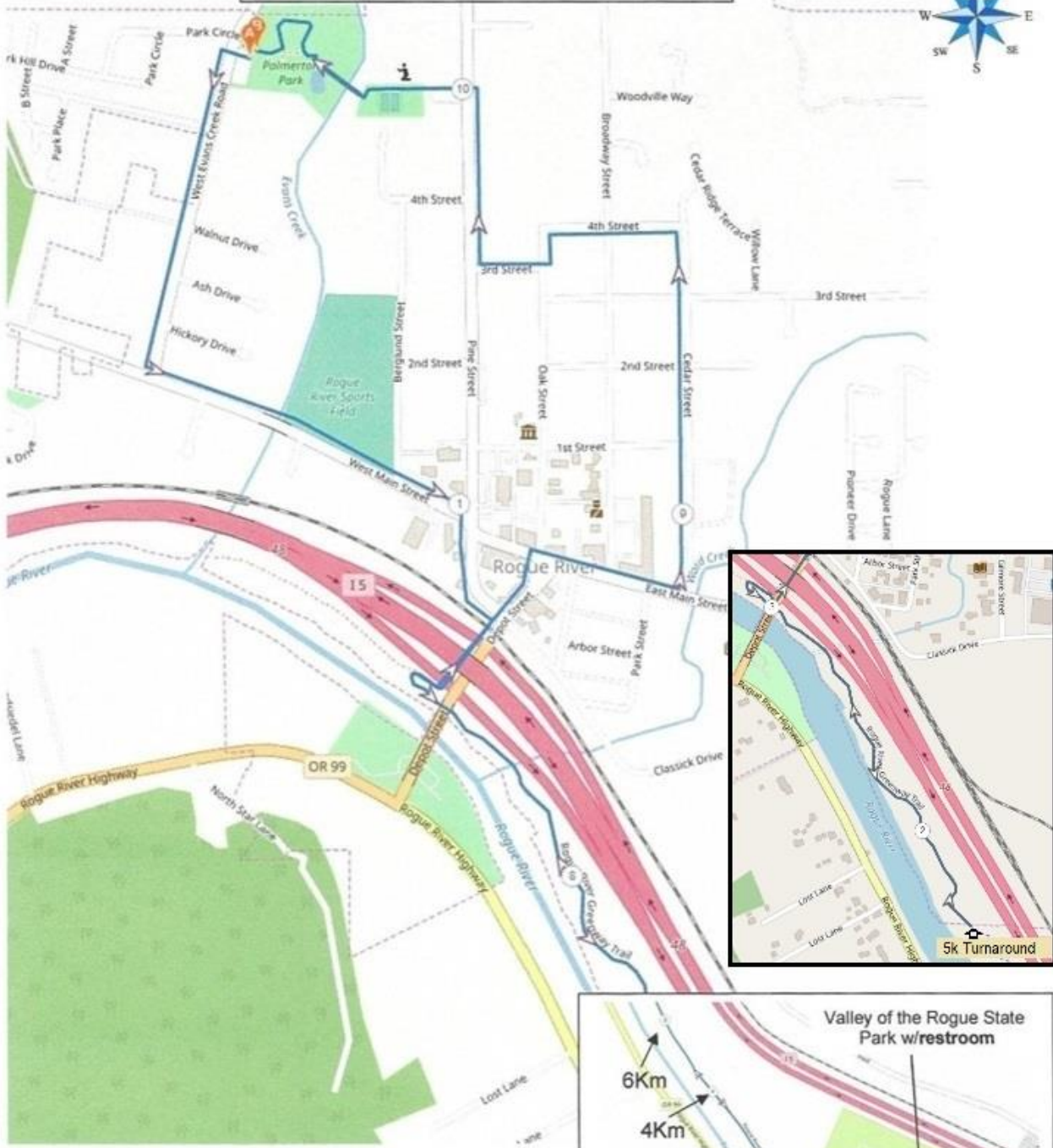

Trail continues to Valley of the Rogue State Park in the insert on the right where you turn around and re-trace steps back to the bridge over the Rogue River on Depot Street.

Map Data © [OpenStreetMap Contributors](#)

Text © 2025 Oregon Trail State Volkssport Association

[www.OTSVa.org](http://www.OTSVa.org)



EMERGENCY: 911  
NON-EMERGENCY:  
POINT OF CONTACT: Pat Jewett 503-543-6018 scoutpjwriter@gmail.com