

FORT ROCK – Lake County – YR 1476

These walking directions and maps may only be used in conjunction with a signed American Volkssport Association athletic waiver. All other uses are prohibited. For emergencies contact 911. Walk owner is Dan Webster and he can be reached at 971-221-4994.

INTRODUCTION

Thank you for participating in this Oregon Trail State Volkssport Association event. Our goal is to make this a memorable walk for you. If there are any improvements or suggestions you have, please send them to the POC email. We do ask that if any unforeseen construction or obstacles are encountered during the walk that you also contact us so we can update the materials. If there are any new challenge sightings or if a listed challenge is no longer present, please contact us so we can update the listing information for all future walkers.

DRIVING DIRECTIONS

Address Fort Rock State Natural Area, Co Road 5-11A, Fort Rock, OR 97735

GPS 43.37290, -121.06576 **PLUS CODE:** 9WCM+7R Fort Rock, Oregon

DESCRIPTION

From Bend, OR take Hwy-97 South to La Pine. South of La Pine (1.9 miles) LEFT onto OR-31/Hwy Freemont about 29 miles. LEFT onto County Rd 5-10 (Ft. Rock Rd) for 6 miles. Follow signs to Ft. Rock State Park which should be in clear view on your left. LEFT onto County Rd 5-11 (Cabin Lake Rd). LEFT onto County Rd 5-11A. RIGHT into State Park (No fee). To Tour Ft. Rock Cave, call 1-800-452-5687 for reservations.

PARK in the Parking Lot

RESTROOMS Available at Start

NOTE: There is NO shade on this walk; use sunscreen, hat, umbrella; bring water if needed

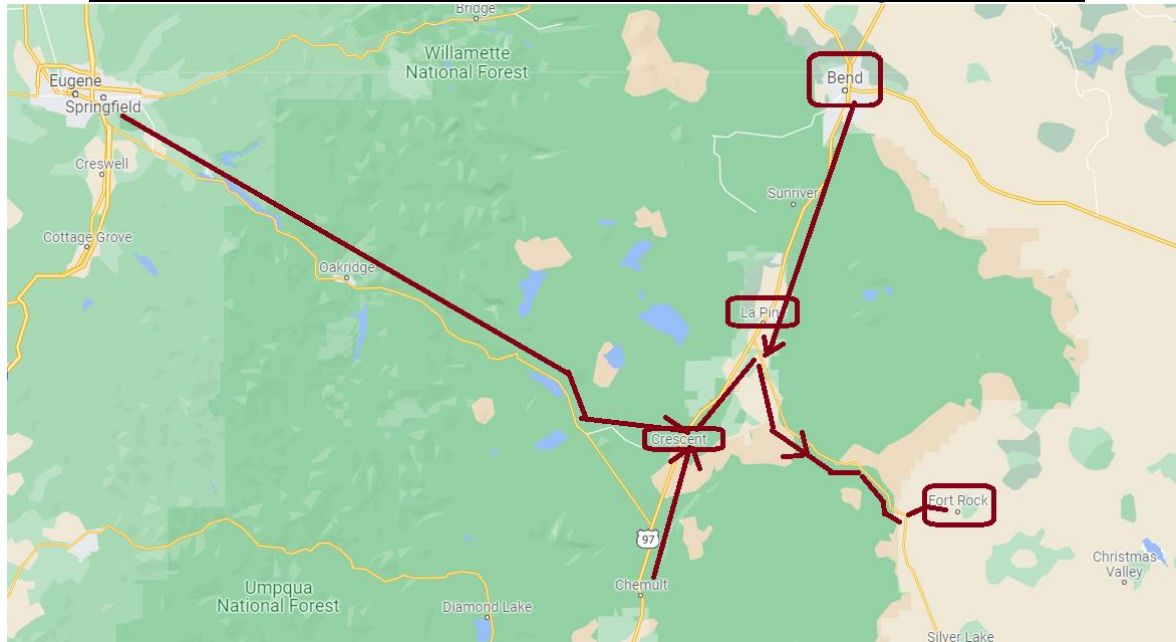

Walk Completion and Credit: Be sure to log back into the OSB system to finish/complete your online registration after doing the event. The OSB system does not deduct any event fee from a participant's Event Bank until they have submitted event completion info including when the event was walked, the distance walked, and the selection of applicable special programs that person is participating in. (Nevertheless, a fee of \$2 for a downloaded PDF is deducted from the user's Event Bank when the PDF is downloaded. Later, any PDF fees are credited back to a user's Event Bank when he/she submits the event completion info as a paying for credit participant. Note, however, the \$2 coupon for the downloaded PDF will expire in 60 days.)

FORT ROCK – Lake County – YR 1476 – 10/5k – 1B

These walking directions and maps may only be used in conjunction with a signed American Volkssport Association athletic waiver. All other uses are prohibited. For emergencies contact 911. Walk owner is Dan Webster and he can be reached at 971-221-4994.

1. With your back to the restrooms, walk across the parking lot to a gate.
2. Walk to the **RIGHT** of the gate and up the hill on the main trail and **KEEP RIGHT** as the trail turns **RIGHT** to a viewpoint at a dead end.
3. After taking in the view, **TURN AROUND** and continue walking **COUNTER-CLOCKWISE**, keeping the cauldron wall on your **RIGHT** to the large lonely rock.
4. **Walk Around** the rock keeping it on your Left to a smaller trail that goes downhill
5. **Stay on the main trail** that goes around the lower inside of Fort Rock. **DO NOT** go up or near the top of the cauldron wall.
6. When you come to a junction, one trail goes up hill, stay **LEFT** and take 3 steps and another trail is on your Right. **KEEP LEFT**
7. (The map may help here) Many paths go off this diagonal trail. **CONTINUE STRAIGHT**, until you see several Red Rocks on the ground. Turn **LEFT**. You are headed back to the parking lot & restrooms. (2k)
8. **CONTINUE** through the Parking Lot and **RIGHT** out entrance road to County Road 5-11A
9. **LEFT** on County Rd 5-11A. Pass the cemetery on your Left. **CONTINUE** to "T" with County Rd 5-11 (Cabin Lake Rd) (3k)
5k WALKERS: SKIP TO #19
10. **RIGHT** on County Rd 5-11 (Cabin Lake Rd) to the city of Fort Rock
11. **CROSS then RIGHT** on County Rd 5-10 (Fort Rock Rd) to the Fort Rock Museum. Walk to the last building.
12. At the last museum building, **TURN AROUND** to County Rd 5-13 (Pitcher Rd)
13. **RIGHT** on County Rd 5-13 (Pitcher Rd) to last building (Tavern). **TURN AROUND** and return to County Rd 5-10 (Fort Rock Rd)
14. **CROSS then RIGHT** on County Rd 5-10 (Fort Rock Rd) to Antelope Vista (6k)
15. **LEFT** on Antelope Vista to the Post Office
16. **TURN AROUND** at Post Office and return to County Rd 5-10 (Fort Rock Rd)
17. **RIGHT** on County Rd 5-10 (Fort Rock Rd) to County Rd 5-11 (Cabin Lake Rd)
18. **RIGHT** on County Rd 5-11 (Cabin Lake Rd) to County Rd 5-11A
19. **LEFT / RETURN** on County Rd 5-11A to Cemetery Entrance
20. **RIGHT** into the Cemetery and Walk the Perimeter of the grounds back to the Natural Area Entrance.
21. **RIGHT** on County Rd 5-11A.
22. **RIGHT** at entrance to Fort Rock Natural Area. **Pass** the covered shelter to the plaques on the Rocks.
23. **RETURN** to your vehicle and **FINISH**.

Thank you for walking this OTSVA Year-Round



FORT ROCK – Lake County – YR 1476 – 10/5k – 1B

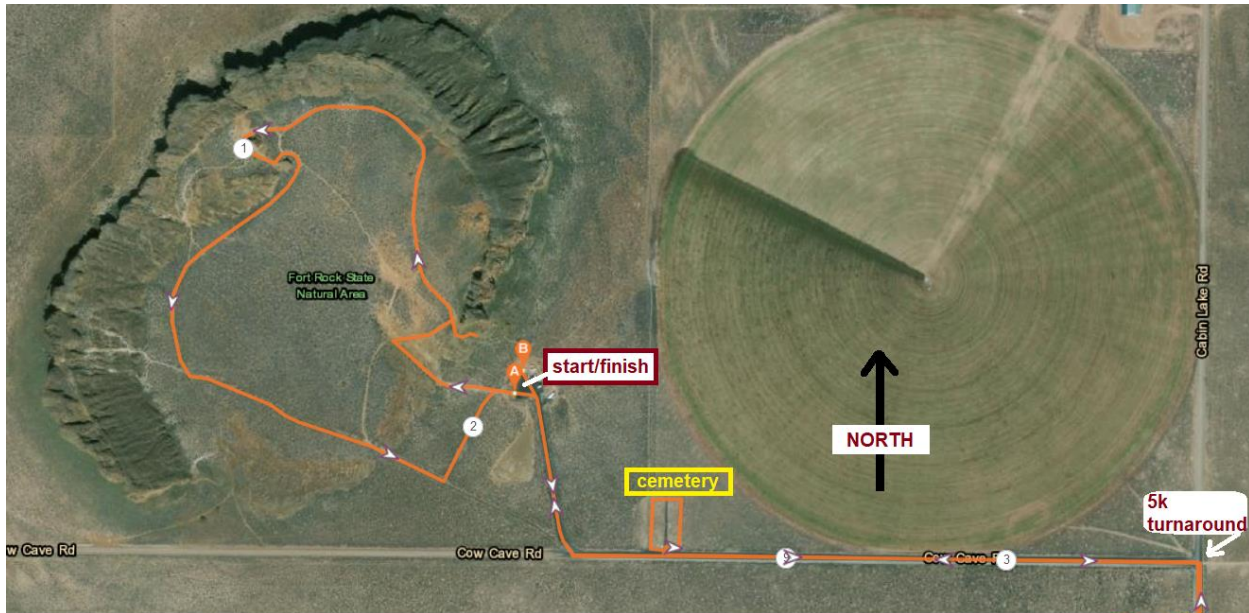

To save space, the long, straight portion has been cut



Text © 2021 Oregon Trail State Volkssport Association

www.walkoregon.org



EMERGENCY: 911
NON-EMERGENCY:
POINT OF CONTACT: Dan Webster 971-221-4994