

MALIN – OR/CA Border Crossing – YR 1835

These walking directions and maps may only be used in conjunction with a signed American Volkssport Association athletic waiver. All other uses are prohibited. For emergencies contact 911. Walk owner is Dan Webster and he can be reached at 971-221-4994.

INTRODUCTION

Thank you for participating in this Oregon Trail State Volkssport Association event. Our goal is to make this a memorable walk for you. If there are any improvements or suggestions you have, please send them to the POC email. We do ask that if any unforeseen construction or obstacles are encountered during the walk that you also contact us so we can update the materials. If there are any new challenge sightings or if a listed challenge is no longer present, please contact us so we can update the listing information for all future walkers.

DRIVING DIRECTIONS

Address Malin Community Park, 2432 4th St., Malin, OR 97632

GPS 42.01551, -121.411763 **PLUS CODE:** 2H7R+G7 Malin, Oregon

DESCRIPTION

South to Klamath Falls, OR. Take US-97 South/OR-39 to Merrill, OR where you join Hwy 50 to Malin. LEFT on 4th St, Pass City Hall/Police Dept, to Park Entrance (Left). Continue to Restrooms on Left. North from CA take US-97 or CA-139. RIGHT on CA-161/Stateline Rd./County Rd 108 to Malin. LEFT on S. Malin Rd. (Broadway St., LEFT on Main St. to RIGHT on 4th St. Pass City Hall/Police Dept, to Park Entrance (Left). Continue to Restrooms on Left.

PARK close to Restrooms in the Park **RESTROOMS** available at Start

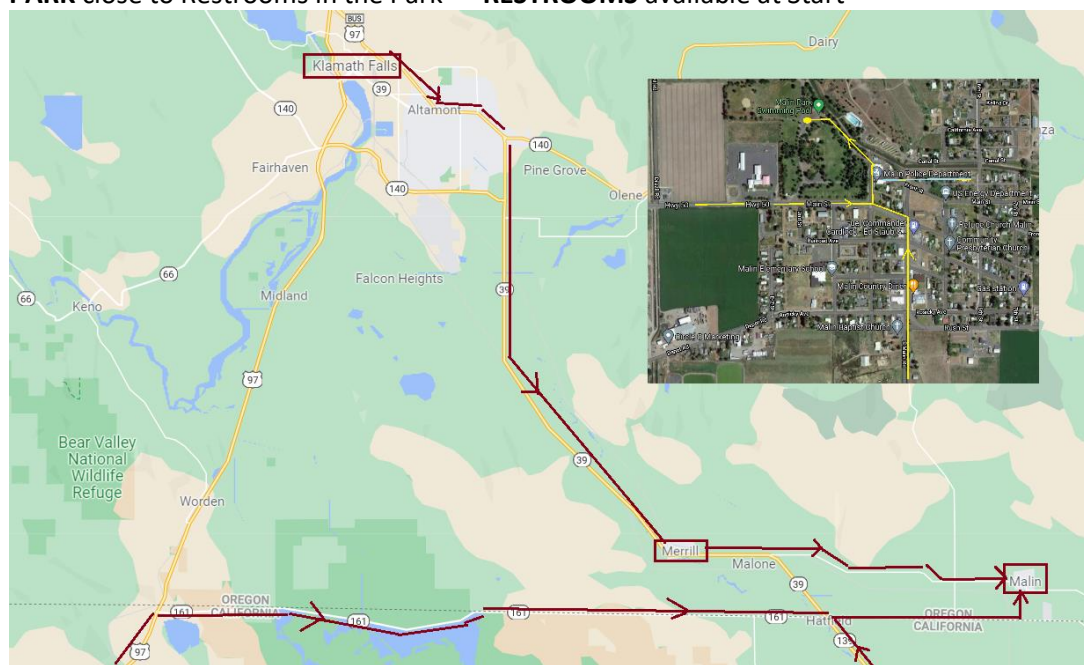

Walk Completion and Credit: Be sure to log back into the OSB system to finish/complete your online registration after doing the event. The OSB system does not deduct any event fee from a participant's Event Bank until they have submitted event completion info including when the event was walked, the distance walked, and the selection of applicable special programs that person is participating in. (Nevertheless, a fee of \$2 for a downloaded PDF is deducted from the user's Event Bank when the PDF is downloaded. Later, any PDF fees are credited back to a user's Event Bank when he/she submits the event completion info as a paying for credit participant. Note, however, the \$2 coupon for the downloaded PDF will expire in 60 days.)

MALIN – OR/CA Border Crossing – YR 1835 – 6/10k – 1A

These walking directions and maps may only be used in conjunction with a signed American Volkssport Association athletic waiver. All other uses are prohibited. For emergencies contact 911. Walk owner is Dan Webster and he can be reached at 971-221-4994.

1. From the parking lot as you face the Community Park restroom, turn **RIGHT** on the road and STAY RIGHT. (Just before crossing the Highway, Restrooms on Right)
2. **CAREFULLY CROSS** Hwy 50/Main St. with Slight Jog left to 2nd St.
3. **CONTINUE** on 2nd St. to Railroad Ave.
4. **LEFT** on Railroad Ave. to 3rd St.
5. **RIGHT** on 3rd St. to Rosicky Ave.
6. **RIGHT** on Rosicky Ave. on the sidewalk on the right to E-Z St. (1k)
7. **LEFT** at E-Z St. to **CROSS** Rosicky Ave./Depot Rd., then **RIGHT** on Malin Depot Rd.
8. **FOLLOW** Depot Rd., turn **LEFT** at corner and onto gravel road, keeping right to the Stateline Rd./Country Rd. 108.
(Photo Op: Note Sign by Railroad with "CALIFORNIA" for trains heading South and "OREGON" for those heading North)
9. **CROSS** and **RIGHT** on Stateline/County Rd 108.
10. **CAREFULLY CROSS** RR track to County Rd. 111. You are now in California.
11. **LEFT** on County Rd. 111 about 100 steps to driveway.
12. **TURNAROUND** and **return** to Stateline Rd. (3k)
13. **CROSS** and **RIGHT** on Stateline Rd. to S. Malin Rd.
14. **LEFT** on S. Malin Rd. (name changes to Broadway at Hwy 50) to Main St.
15. **LEFT** on Main St. to 4th St.
16. **CAREFULLY RIGHT** on 4th St., passing City Hall/Police Dept., returning to Community Park restrooms.
17. END OF 6k. 10k CONTINUES
18. Just Before Restrooms, **RIGHT** up steps toward Swimming Pool to Canal Path
19. **RIGHT** on Canal Path, keeping water on your left, to the first bridge.
20. **LEFT** crossing the bridge to water tanks.
21. **RIGHT** before the campground, keep RIGHT (or walk through the campground if not occupied). Find gravel road leading up to water tanks before gate.
22. **LEFT** at the gate, **UP** the gravel road to the water tanks for a great view of the area (Turkey Hill)
23. **Return** to the water tanks to go out the gate to Canal St. Keep the water on your right to 5th St.
24. **LEFT** on first paved street – 5th St. (no sign) to California Ave.
25. **RIGHT** on California Ave., passing a large circular saw blade on the right, to the end Canal St. (no sign)
26. **RIGHT** on Canal St. at the "T". Go **RIGHT** again on Canal St. (Water on your left) to 6th St.
27. **LEFT** on 6th St. to Main St.
28. **LEFT** on Main St. to 7th St.
29. **RIGHT** on 7th St. to Rosicky Ave.
30. **RIGHT** on Rosicky Ave. to 6th St.
31. **RIGHT** on 6th St. to Canal Path just before the bridge. Keep water on right to Community Park.
32. **LEFT** down the steps where you came up at the swimming pool to Community Park Restrooms and **FINISH**.

Thank you for walking this OTSVA Year-Round

Text © 2021 Oregon Trail State Volkssport Association

www.walkoregon.org



EMERGENCY: 911
NON-EMERGENCY:
POINT OF CONTACT: Dan Webster 971-221-4994

MALIN – OR/CA Border Crossing – YR 1835 – 6/10k – 1A

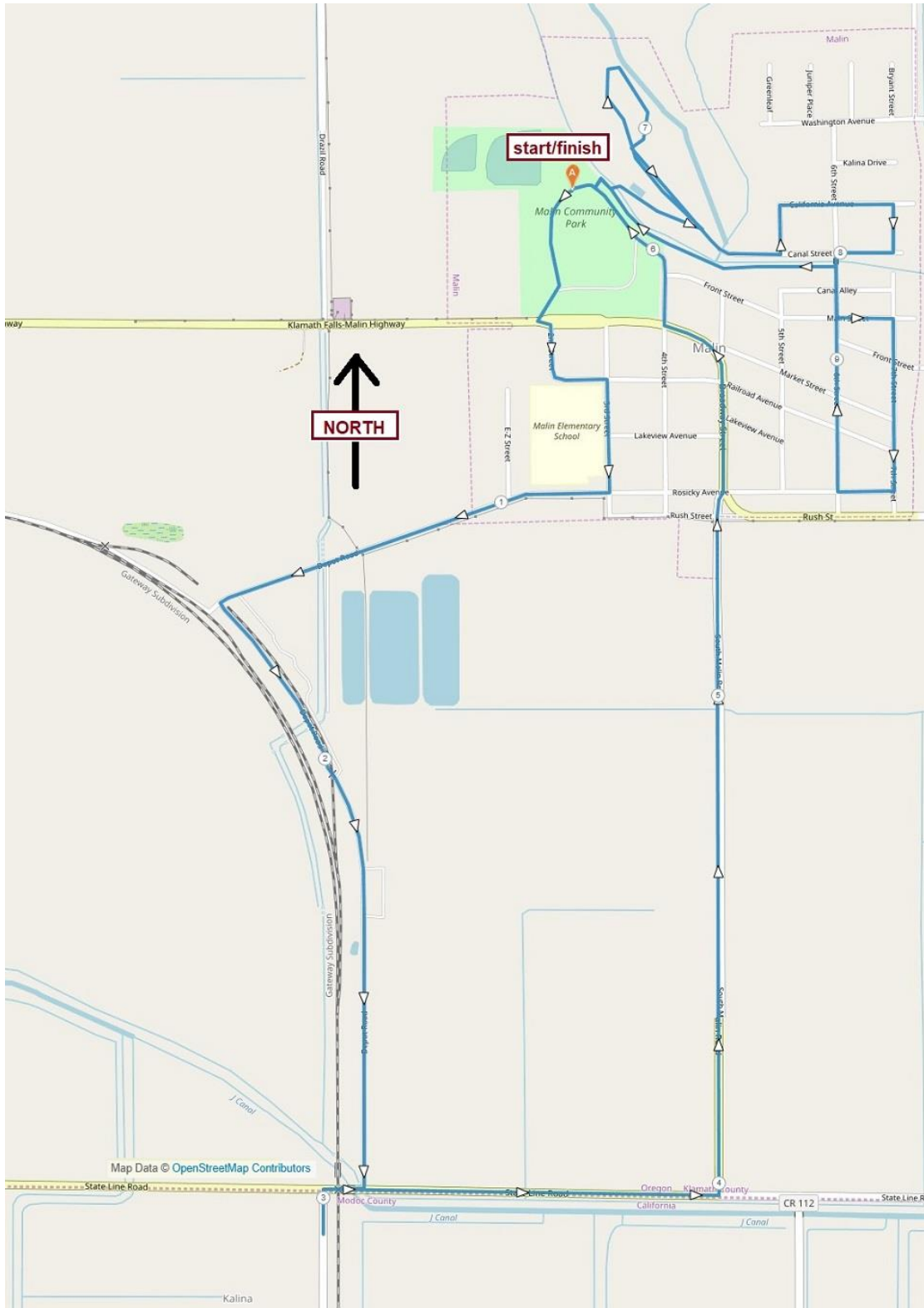

Text © 2021 Oregon Trail State Volkssport Association

www.walkoregon.org



EMERGENCY: 911
NON-EMERGENCY:
POINT OF CONTACT: Dan Webster 971-221-4994