



Historic Boulder City Walk

5K/10K
Rated 1A

Driving Directions to Boulder Dam Hotel, 1305 Arizona St, Boulder City, NV 89005

- A. From Las Vegas: Take US 93/95/I-11 South to Exit 15B, Boulder City Parkway. At second light continue straight on Bus. US 93/Nevada Way. Go to C.
- B. From Arizona: Cross O'Callaghan-Tillman Memorial Bridge and take I-11, Exit 2, Boulder City Pkwy. Left at light on Bus. US 93/Nevada Way.
- C. Go thru town and turn right on Arizona St. The Hotel and parking is a half block on your right. Use hotel side entrance for restroom access.

☺ = *Special Program Qualifier*



IN CASE OF EMERGENCY CALL 911
Incident notification or route issues: 702-845-1550

Please use either the Online Start Box (OSB) or Physical Start Box (PSB) to register and complete the event. Do NOT mix and match, for example, by registering using the OSB then completing your event using the PSB or signing the PSB log sheet. The sponsoring club only receives credit for OSB participation when an OSB registration has been completed online (including stamps) by entering your participation date, distances, and any special programs using the OSB.

Before you begin or after your walk visit the Boulder City Hoover Dam Museum in hotel. Go up 3 steps by front desk and turn left. Follow hallway past Art Gallery to Museum entrance. FREE! Open 7am-7pm.

1. Exit Hotel at side door by restrooms, turn **LEFT** to cross street to Goat Feathers Emporium.
2. Turn **LEFT** and follow the right sidewalk as it curves around, passing parking lot on left and shops on right to Arizona Street.

3. Turn **RIGHT** on Arizona Street and continue to street corner at Police Station.
4. Turn **LEFT** to CAREFULLY CROSS Arizona Street passing City Hall on your right.

The City Hall was the first official school in Boulder City, established in 1932. Just past City Hall, restrooms and water are available on right, near the gazebo bandstand

5. At Colorado Street, (no sign) carefully cross and walk straight on the semi-circular walkway to statue.

Bicentennial Park is often the site of car rallies, art festivals and concerts.

☺ *Walk with America's Veterans – Navy Seal Shane Eric Patton Statue (1st qualifier – Only one qualifier for each paid walk per day. Each qualifier can only be used once in same book.)*

6. Follow the walkway around to left and return to Colorado Street.
7. CAREFULLY CROSS Colorado Street and turn **RIGHT** (Post Office on your left) to Nevada Way.
8. Turn **RIGHT** to cross Colorado Street then turn **LEFT** to cross Nevada Way. You are now walking on the right side of Colorado Street.

Houses date from the 1930s, when Boulder City was built to support Hoover Dam construction. They are original, but have been well-maintained and remodeled.

9. At Railroad Ave., (*sculptures across the street*) turn **RIGHT** and then **RIGHT** again on Denver Street.

We'll be back to see the sculptures later.

10. Continue along Denver, to Nevada Way.
11. Turn **LEFT** and continue on Nevada Way to enjoy the panoramic views of Lake Mead
See the info placard halfway down the street.
12. Continue on Nevada Way to the end of the sidewalk. Turn **RIGHT**, CAREFULLY CROSS Nevada Way and walk uphill on the left side of the Avenue I.
13. At Park Place, CAREFULLY CROSS and follow Park Place uphill.

14. Take the first right onto Park Street., continue uphill on right side walk past homes.

The city park is now on your left and Bureau of Reclamation Administration Building on your right. This building houses the Government offices for Boulder Dam. Boulder City is laid out so that all streets radiate from this building.

15. After passing the steps leading to entrance of Administration Building, **VEER RIGHT** on path to enter the “garden”
16. At circular junction go **LEFT** toward Nevada Way.
17. **CAREFULLY CROSS** Nevada Way and turn **LEFT**.
18. **CROSS** Colorado Street, to walk down the right side of Nevada Way.

This is the original main street, with many unique stores and shops. The Original Coffee Cup Café is a local and international favorite.

19. Cross Ash and turn **RIGHT**. Restrooms available on corner up steps.
20. Continue to and **CROSS** Railroad Avenue.
21. Circle **LEFT** through Teddy Fenton Memorial Park Reflections Center with multiple sculptures to parking lot.
22. Turn **LEFT** and up the steps.
23. Facing the building, bear right on driveway to Railroad Street (no sign)
24. **CAREFULLY CROSS** Railroad Street and turn **RIGHT**
25. Turn **LEFT** at Birch Street
26. **CONTINUE** to Nevada Way (*Frank Crowe Park on right and Sun Dial Park on left with large mural.*)
27. Turn **RIGHT**, walk to and cross Date St/5th St.

Southwest Diner is across the street – another great restaurant.

**** **5KM WALKERS** ****

- Turn **LEFT** and **CROSS** Nevada Way in the crosswalk.
- Continue **STRAIGHT** on 5th St.
- Go to Step 43 to rejoin 10K route.

28. **10K WALKERS:** Continue on Nevada Way to the traffic light.

You will pass Fox Smokehouse BBQ on right. YUM!

29. Using walk signal **CAREFULLY CROSS** Boulder City Parkway.

Construction on corner is for the new Nevada State Railroad Museum Visitor Center opening late 2026.

30. **CONTINUE** on the right sidewalk to Yucca St.

31. Turn **RIGHT** on Yucca and walk uphill.

32. Just before the tracks, turn **RIGHT** to Nevada State Railroad Museum – daily 9:00am to 3:30pm. Restrooms on left. *Train rides are available most weekends.*

33. Retrace your steps to Yucca Street, turn **LEFT** and walk downhill to Boulder City Parkway.

34. Turn **RIGHT** and walk to the 2nd crosswalk.

Chilly Jilly’s has food and soft serve delights. And The Patio is open for brunch 8am-1:30pm Fri-Sun and dinner 5pm-9pm Fri-Sat.

Just past the crosswalk are metal sculptures in the median, reminiscent of the days when Hoover Dam was under construction.

35. **CROSS** Boulder City Parkway with walk signal, turn **LEFT**

36. Just past Mom’s Hotdogs 10:30-3:30 7days, turn **RIGHT** across parking lot to the American Legion Post 31.

☺ **Walk with America’s Veterans – American Legion Post 31** (2nd qualifier)

37. **RETURN** to sidewalk and turn **RIGHT**. Elks Lodge is at 1217 Boulder City Pkwy.

☺ **Walk with America’s Veterans – Elks Lodge Armed Forces sidewalk display** (3rd qualifier)

38. Turn **RIGHT** on Juniper Way.

☺ **Walk with America’s Veterans – Freedom Tree Plaque** (4th qualifier) embedded in ground after second tree by RV park.

39. Turn **LEFT** on Elm St.
40. **CROSS** Buchanan using crosswalk signal and continue on Elm St. as it curves left to Nevada Way
41. Turn **RIGHT** on Nevada Way to 5th St.
Southwest Diner across the street.
42. Turn **RIGHT** on 5th St.
43. Continue past 1525 5th Street. *House number 1525 was a first-place winner in the national Christmas Light Fight competition in 2017.*
44. Turn **LEFT** on Avenue B to Wyoming Street.
45. Turn **LEFT** on Wyoming Street to Nevada Way.
46. Turn **RIGHT** on Nevada Way.
- ☺ *Walk with Wild Things – Fairy in hand of Peter Pan sidewalk sculpture by Beer Zombies*
47. Turn **RIGHT** on Arizona Street to Hotel.

We hope you enjoyed historic Boulder City. Boulder Dam Brewing Co across the street has great atmosphere and even better burgers. Or try the Cornish Pasty restaurant also across the street.

Be sure to log back into the OSB system (my.ava.org) to finish/complete your online registration after doing the walk. The OSB system does not deduct any walking fee from a walker's Event Bank until they have submitted walk completion info including the date the event was walked, the distance walked, and the selection of applicable special programs that walker is participating in. (NOTE: The \$2 fee for event PDF Download is deducted from the user's Event Bank when the pdf is downloaded. This prepaid fee is applied against the credit fee(s) at the OSB "Finish Table" when you submit the walk completion info. However, the \$2 "coupon" for the downloaded PDF expires 60 days from download.)



Built in 1933 to accommodate visitors to the construction of Hoover Dam (then called Boulder Dam), the historic Boulder Dam Hotel preserves the classic style of the era. This tidy, boutique-style hotel is listed on the National Register of Historic Places and houses the Boulder City Hoover Dam Museum. The free museum tells story of the construction of Hoover Dam with an emphasis on the men and women who braved the desolation of the Southern Nevada desert to build it. bchdmuseum.org

The BC Art Guild Gallery is also located in the hotel near museum with over 1,000 sq.ft. of exhibits from the best local and regional artists.





“Walk With America’s Veterans”

An America’s Walking Club Special Program

Program runs from January 1, 2021 – December 31, 2028. Redeem completed books by Dec 31, 2029. The goal of this special program is to walk for fitness while discovering the many ways our country’s veterans are honored for their military service. “Collect” 15 different qualifiers in the logbooks for 8 different awards which are military “challenge” coins that honor the six military services (above), POW coin, and a holder for the 7 coins.

Order books for \$12 each with check made out to "US Freedom Walk Festival Club" and mail to: Veteran's Walking Program, c/o Volksmarching Club, PO Box 2422, Woodbridge, Virginia 22195

POC: Tim Miner, Veterans@WalkVirginia.Org, Phone 703-583-2916, Facebook Group:
<https://www.facebook.com/groups/421653078810337>

LVHRS YRE Qualifiers for 2026

Add to your *Walk with America’s Veterans* special program books with these Las Vegas High Rollers & Strollers events. **NOTE:** If event has multiple qualifiers for this special program – You may only use one qualifier per day/paid walk in the same book. Include date of walk with qualifier in book entry. Each qualifier may only be used once per book in same year.

Y1880 Boulder City Historic District:

- #1 Navy Seal Shane Eric Patton Memorial Statue
- #2 American Legion Post 31 (10K)
- #3 Elks Lodge Armed Forces Display (10K)
- #4 Freedom Tree plaque (10K)

Y2830 Boulder City Veterans’ Park

- #1 Veterans’ Memorial Park
- #2 War Dogs Memorial
- #3 Veterans Memorial Drive
- #4 Southern Nevada Veterans Cemetery
- #5-34 Memorials in Cemetery
- #35 Patton Field Memorial
- #36 BCRW Memorial (10K only)

Y0474 University Nevada Las Vegas:

- #1 UNLV Memorial
- #2 Freedom Tree plaque

Y2706 St. George UT Virgin River Walk:

- #1 I-15 Veterans Memorial Highway
- #2 Cemetery Veterans Memorial Plaza

Y1200 Downtown Las Vegas

- #1 Gold Star Family Memorial
- #2 North Veterans Memorial Drive
- #3 American Legion Post 8

Y1398 River Mountains Loop Trail Bike:

- #1 Southern Nevada Veterans Home (mm 31.5)
- #2 Nevada I-11, Purple Heart Highway, between mm 0 and mm 1.5)

Y3001 Henderson Union Pacific Railroad Trail Bike:

- #1 Gold Star Memorial
- #2 American Legion Post 40
- #3 I-11 Purple Heart Highway
- #4 Henderson First Purple Heart City

Y1809 Hoover Dam:

- #1 O’Callaghan-Tillman Memorial Bridge
- #2 Nevada I-11 is Purple Heart Highway

Y2600 Downtown Summerlin:

- #1 Veterans Memorial Fields
- #2 Veterans Memorial Leisure Service Center

BOULDER CITY Restaurants

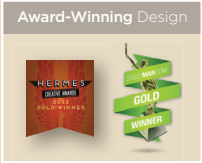
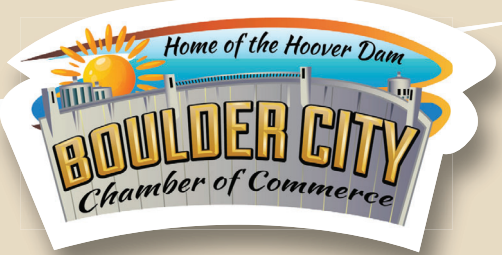

BOULDER CITY CHAMBER OF COMMERCE MEMBER RESTAURANTS

www.bouldercitychamber.com • 100 Nevada Way • 702-293-2034



- | | | | | |
|--|---|--|---|---|
| <p>1. Remedy's
530 Conestoga Way, Henderson
702-478-8300
Burgers/Bar Food</p> | <p>8. China Bistro-Asian Fusion
1420 Boulder City Parkway
702-294-0888
Asian Cuisine</p> | <p>15. Fox Bakery
1007 Elm St., Suite E
702-463-8297
Bakery</p> | <p>22. Grandma Daisy's
530 Nevada Way
702-294-6639
Ice Cream, Candy, Fudge</p> | <p>29. Cornish Pasty
1300 Arizona Street
702-268-7864
English Cuisine</p> |
| <p>2. Rail Road Pass Casino/Hotel
1500 Railroad Pass Casino Rd., HV
702-294-5000
Multiple Offerings</p> | <p>9. A & W
1410 Boulder City Parkway
702-931-4417
Burgers/Root Beer</p> | <p>16. Fox Smokehouse BBQ
930 Nevada Way
702-489-2211
BBQ</p> | <p>23. The Coffee Cup
512 Nevada Way
702-294-0517
Full Menu/Breakfast & Lunch</p> | <p>30. Boulder City Shaved Ice. Co
443 Nevada Way
435-733-7059
We are mobile!
<small>Check Boulder City Shaved Ice on Facebook page for location.</small></p> |
| <p>3. Cascata Golf Club
1 Cascata Drive
702-294-2005
Classic American</p> | <p>10. Vinny's Little Italy
1312 Boulder City Parkway
702-754-6000
Pizza/Italian Food</p> | <p>17. Maxx's Food & Drinks
708 Nevada Way
702-293-4330
Pub/Sports Bar</p> | <p>24. Boulder City Company Store
525 Avenue B
725-735-4474
Bakery/Coffee</p> | <p>31. Woods Family Sandwiches
1404 Boulder City Parkway, Ste B
702-826-2230
Sandwich Shop</p> |
| <p>4. Aquarius Casino Resort
1900 S Casino Dr., Laughlin, NV
702-298-5111
Multiple Offerings</p> | <p>11. Dairy Queen
1212 Boulder City Parkway
702-985-1212
Ice Cream/Sandwiches</p> | <p>18. The Tap
704 Nevada Way
702-293-0532
Pub/Sports Bar</p> | <p>25. Boulder Dam Brewing Company
453 Nevada Way
702-243-2739
Brew Pub/Burgers/Salads</p> | <p>32. Boulder Dam Restaurant
1305 ARIZONA ST
702-489-2211
Steakhouse Inside BC Hotel</p> |
| <p>5. Boulder Creek Grill
1501 Veterans Memorial Drive
702-294-6538
American Grill</p> | <p>12. 7-Eleven
1025 Boulder City Parkway
702-293-4280
Gas Station/Snacks/Slurpees</p> | <p>19. Dam Roast House & Browder Bookstore
554 Nevada Way
702-250-9548
Coffee/Pastries</p> | <p>26. The Dillinger
1224 Arizona Street
702-293-4001
Gourmet Burgers/Craft Beer</p> | |
| <p>6. Chilly Jilly's Bakery & Café
1680 Boulder City Parkway
702-293-2373
Roasted Chicken, Dole Whip, Sandwiches</p> | <p>13. Boulder Pit Stop
802 Buchanan Blvd
702-293-7080
Burgers, Fish & Chips</p> | <p>20. Big T's Cantina
550 Nevada Way
725-200-3130
Mexican</p> | <p>27. Las Vegas Boat Harbor/Harbor House
490 Horsepower Cove Rd.
702-293-1191
Fish & Chips, Burgers, Steak</p> | |
| <p>7. Dale's Sinclair
1625 Boulder City Parkway
702-294-1828
Gas Station/Snacks</p> | <p>14. Toto's Mexican Restaurant
806 Buchanan Blvd
702-293-1744
Mexican</p> | <p>21. Jack's Place Sports Bar & Grill
544 Nevada Way
702-293-2200
Burgers, Sandwiches, Salads</p> | <p>28. Hoover Dam Lodge
18000 Hwy 93
702-293-5000
Multiple Offerings</p> | |

BEST DAM WINE WALK

Tickets and check-in details
are available at:
bouldercitychamber.com



**Christmas Tree
Lighting**
Dec 2nd @ 6pm

**Picture Party
with Santa**
Dec 3rd @ 11am - 1pm

**Santa's Electric
Night Parade**
Dec 3rd @ 4:30pm

Boulder City Downtown Mural and Sculpture Walking Guide



Recommended Route
 Follow the numbering.
 Please cross at crosswalks.

Sculpture Mural

Road Park Building

Alley / Parking Lot / Walkway

Boulder City Chamber of Commerce

Boulder City Art Guild Gallery

Dam Short Film Festival / Dam Little Art Gallery

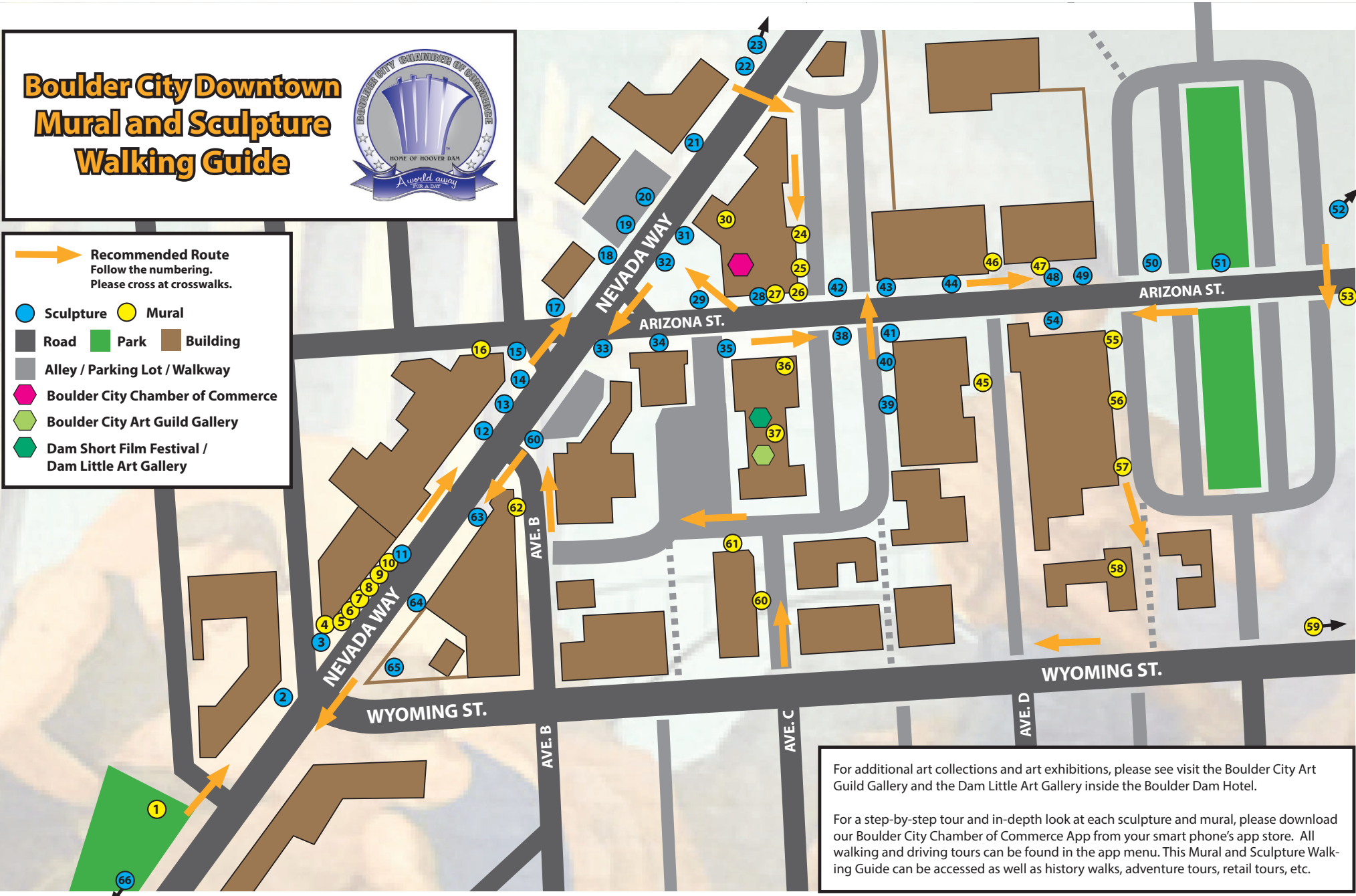

For additional art collections and art exhibitions, please see visit the Boulder City Art Guild Gallery and the Dam Little Art Gallery inside the Boulder Dam Hotel.

For a step-by-step tour and in-depth look at each sculpture and mural, please download our Boulder City Chamber of Commerce App from your smart phone's app store. All walking and driving tours can be found in the app menu. This Mural and Sculpture Walking Guide can be accessed as well as history walks, adventure tours, retail tours, etc.



Lake Mead
Patty Sullivan



Alabam
Steve Liguori



A Gift from the Gods
Sandra Messina



Big Horn
King



Lake Mead
Darryl Martin



Downtown
Chris and Nic Lopez



Boulder City
Chris and Nic Lopez



Cafe
Lee Lanier



Ida Browder
Connie Burnett-Ferraro



The Arts
Lee Lanier



Discussion Group
Damian V. Radice



Monumental Professor
Gregory Johnson



Wild One
Matt Clark



If It Isn't One Thing It's Your Mother
Jerry Anderson



The Relationship
Sandra Messina



Park
Connie Burnett-Ferraro



Puddler's Lunch Break
Sutton Betti



Bouncin'
Scott Streadback



Love of Child
Sherrill Stone



Clorese
Sherrill Stone



Debbie the Welcome Bear
Sam VonDyken



Big Foot



At Work
Steve Liguori
(In corner parking lot)



Bicycle / Roadrunner
Glenn Frank,
Stephanie Frank, and
Tony Taylor



Runner
Darryl Martin



Hike Boulder City
Lee Lanier



Lake Mead Sports
Aniko Doman



Babe the Pig
Mary Zimmerman



Catching the Wind
Gregory Johnson

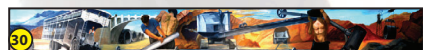

Workers on the Dam
Connie Burnett-Ferraro
(Inside the Boulder Dam Brewing Co.)



Last Reign
Jerry Anderson



Art is Up
John Banks



Afternoon Breeze
Roy Butler



Eggcited
Kimber Fiebigler



Romance
Jeannine Young



Art Deco Triptych
Connie Burnett-Ferraro
(In the Spillway of the Boulder Dam Hotel)



The Museum
Connie Burnett-Ferraro
(On the 1st Floor of the Boulder Dam Hotel)



Desert Tortoise
Gary Hauschulz



Nothing Like a Good Book
Jack Morford



Lillies to Monet
Jack Morford



The Kiss
Kim Kori



Flamenco Passion
Nick Russotto



Concricity
Fedorico Aguirre



Pegasus
Jerry Anderson



Big Horn Sheep
Connie Burnett-Ferraro

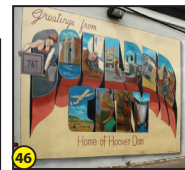

Welcome to Boulder City
Connie Burnett-Ferraro

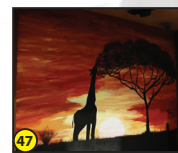

Giraffe
Margie Clothier



The Diver
Fedorico Aguirre



Bent into Shape
Gary Hauschulz



Rocky Mountain's Power
Nick Russotto

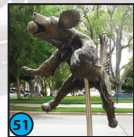

Play Ball
Damian V. Radice



London Bridge
L'Deane Trueblood
(In front of City Hall)



Hoover Dam
Connie Burnett-Ferraro
(In the Boulder City Senior Center at 813 Arizona St.)



Which Came First??
Gary Hauschulz

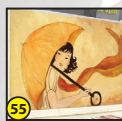

Girl with Umbrella
Connie Burnett-Ferraro



Boulder Bowl Murals
Connie Burnett-Ferraro
(Inside and outside walls)



Salute to All Veterans
Connie Burnett-Ferraro



Give Us This Day
Connie Burnett-Ferraro
(Inside kitchen of Grace Community Church. Please check with church staff to visit.)



Lake Mead
Tim Ward
(In Park at the corner of Wyoming St. and Ave. G)



Belding and Raney
Connie Burnett-Ferraro



Goat Feathers
Connie Burnett-Ferraro



History of Boulder City
Connie Burnett-Ferraro



Hitchin' a Ride
L'Deane Trueblood



Meridian
Sherrill Stone



Peter Pan
Mary Zimmerman



Eagles' Nest



Ragtown Goddess
Sandra Messina
(At the corner of Nevada Way and Birch St.)