

Seven Sacred Pools of Ohe'O, Y-2000
Hana (Maui), HI
11 Km, rated 2B

Walk Start Location: Hana/Kipahulu District Ranger Station

GPS Coords: 20.66167, -156.04491

Driving Directions: From Kahului Airport drive east on SR 36/SR360 (Hana Highway). Continue on SR 360 past Hana (milepost 35) to start location (milepost 42) at Kuloa Loop/Piipiwai Trailhead at the Ranger Station visitor center on LEFT. The "Road to Hana" and beyond is a winding, at times one lane beautiful drive with many waterfalls and viewpoints, which will take nearly 2 hours to complete. Give yourself all day to complete the roundtrip drive and walk.

Park: Kipahulu Visitors Center lot.

Restrooms: Visitors Center.

Walk Completion and Credit: Be sure to log back into the OSB system to finish/complete your online registration after doing the event. The OSB system does not deduct any event fee from a participant's Event Bank until they have submitted event completion info including the event was walked, the distance walked, and the selection of applicable special programs that person is participating in. (Nevertheless, a fee of \$2 for a downloaded PDF is deducted from the user's Event Bank when the PDF is downloaded. Later, any PDF fees are credited back to a user's Event Bank when he/she submits the event completion info as a paying for credit participant. Note, however, the \$2 coupon for the downloaded PDF will expire in 60 days.)

"These maps and directions may only be used in conjunction with a signed American Volkssport Association athletic waiver. All other uses are prohibited."

Copyright 2021, Four Plus Foolhardy Folks club. Applies to all directions and maps.

Walk Owner is Dorman Batson at 253-517-9634. **For emergencies contact 911.**

Route to walk start:

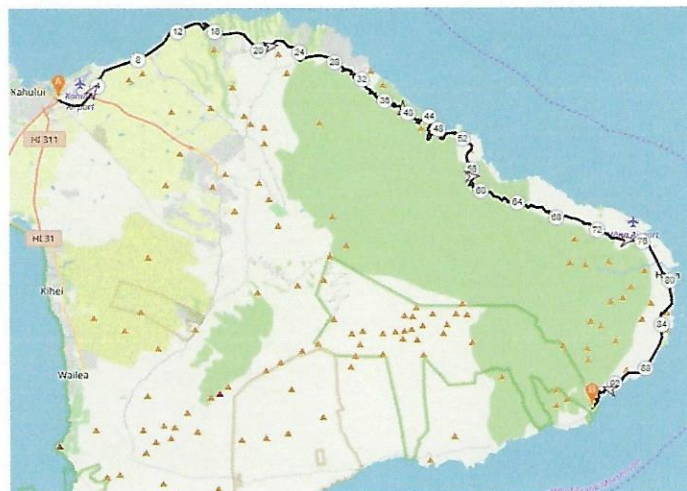

These directions may be used only upon registration at a currently sanctioned IVV/AVA event. For emergencies contact 911. Walk owner is Dorman L. Batson and he can be reached at 253-517-9634.

Seven Sacred Pools of Ohe'o Walk

Sponsored by the Four-Plus Foolhardy Folks Volkssport Club
11KM Rated 2B, Stamp #2000

Event Recommendations: The "Road to Hana" and beyond is a winding, at times one lane, beautiful drive with many waterfalls and viewpoints. Give yourself all day to enjoy and accomplish this walk and the roundtrip drive. If time permits, a short trip to Hana for lunch/supper and returning on the "Road to Hana" is an adventure one should not miss.

The route takes in the "Kuloa Loop Trail" and Pipiwai Trail".

1. **LEFT** from the Ranger Station on the .6-mile (1km) loop trail through ancient Hawaiian archeological site of rock walls and house foundations, past bluffs overlooking the ocean, and the lower Pools of Ohe'o.
2. **CONTINUE ACROSS** H/SR31 following trail up above the "Seven Sacred Pools" to the 400 ft high Waimoku Falls overlook and **TURNAROUND POINT**.

*(**You will walk past several overlooks of the stream past a large spreading Banyan tree, through impressive bamboo forest to the base of one of Maui's most spectacular waterfalls with a 400 ft drop.)*

3. **RETURN** to highway.
4. **RIGHT** carefully walking along road/shoulder when possible of a very narrow road 1.1 mile (1.5km) to the Palapala ho'omau Church (burial place of Charles Lindberg) and **RETURN** to car (6.9mi/11.3km)

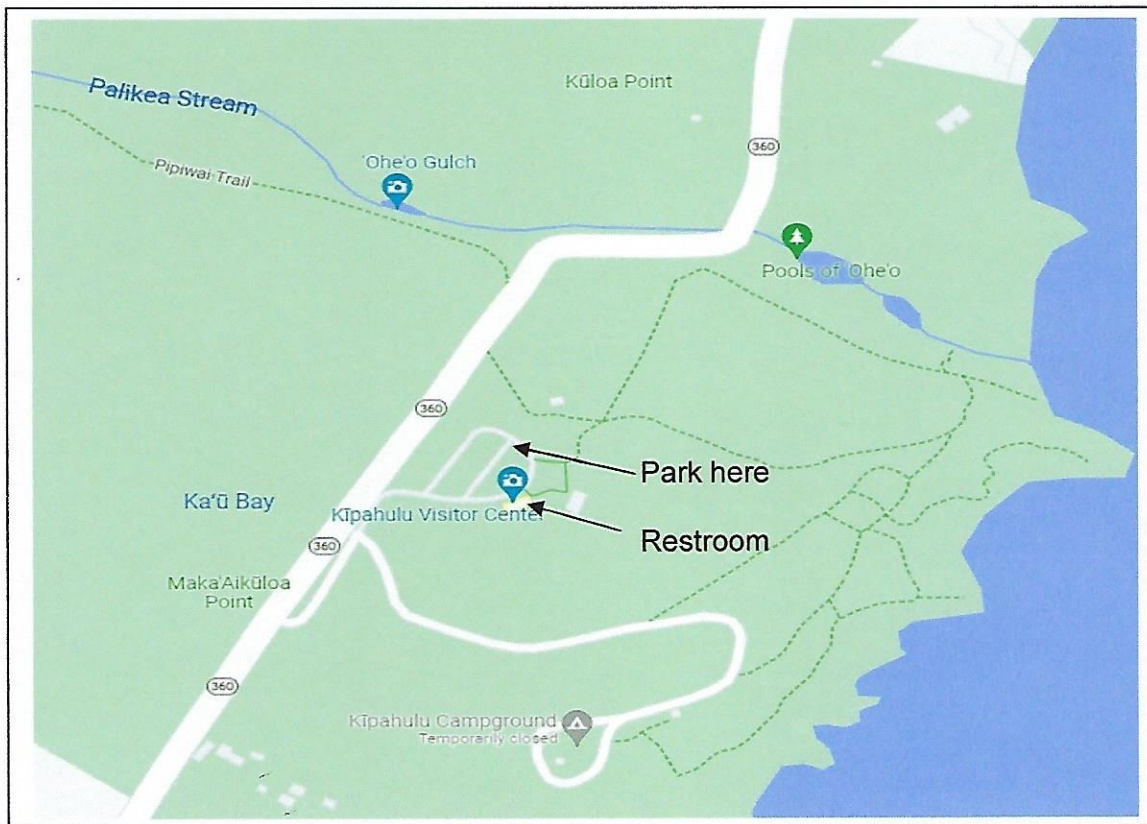

Seven Sacred Pools of Ohe'O

11 Km, rated 2B

