

**Central Virginia Walkers
Bryan Park Walks 5k and 10K**

START POINT: Ginter Park Branch Richmond Public Library 1200 Westbrook Ave, Richmond, VA 23227GPS:
37.59743550817792, -77.45362905786978

© Central Virginia Walkers 2025



	In case of Emergency: Dial 911 Event related assistance: Chris Kelly 804-909-9916
---	--



Table of Contents:

Section Contents	Pages
Start Information, Table of Contents,	1
Driving Directions	2
Special Programs, History	3
Walk Directions (10K start pages 4-5 5K page 6)	4-6
Walking Maps (5K page 7 10K page 8)	7-8

Central Virginia Walkers

Bryan Park Walks 5k and 10K

START POINT: Ginter Park Branch Richmond Public Library 1200 Westbrook Ave, Richmond, VA 23227GPS: 37.59743550817792, -77.45362905786978

© Central Virginia Walkers 2025

Driving Directions:

From North: Follow I-95 S to exit 82 US-301 Chamberlayne Rd, turn right onto Westbrook Ave, go Ginter Park Branch Richmond Public Library 1200 Westbrook Ave, Richmond, VA 23227.

From South: Follow I-95 N to exit 80 Merge onto Westbrook Ave turn left go to Ginter Park Branch Richmond Public Library 1200 Westbrook Ave, Richmond, VA 23227.

From I-64 follow the From South directions.

The Parking lot has a total of 23 spaces and 2 handicapped spaces. There is some on-street parking around the library.

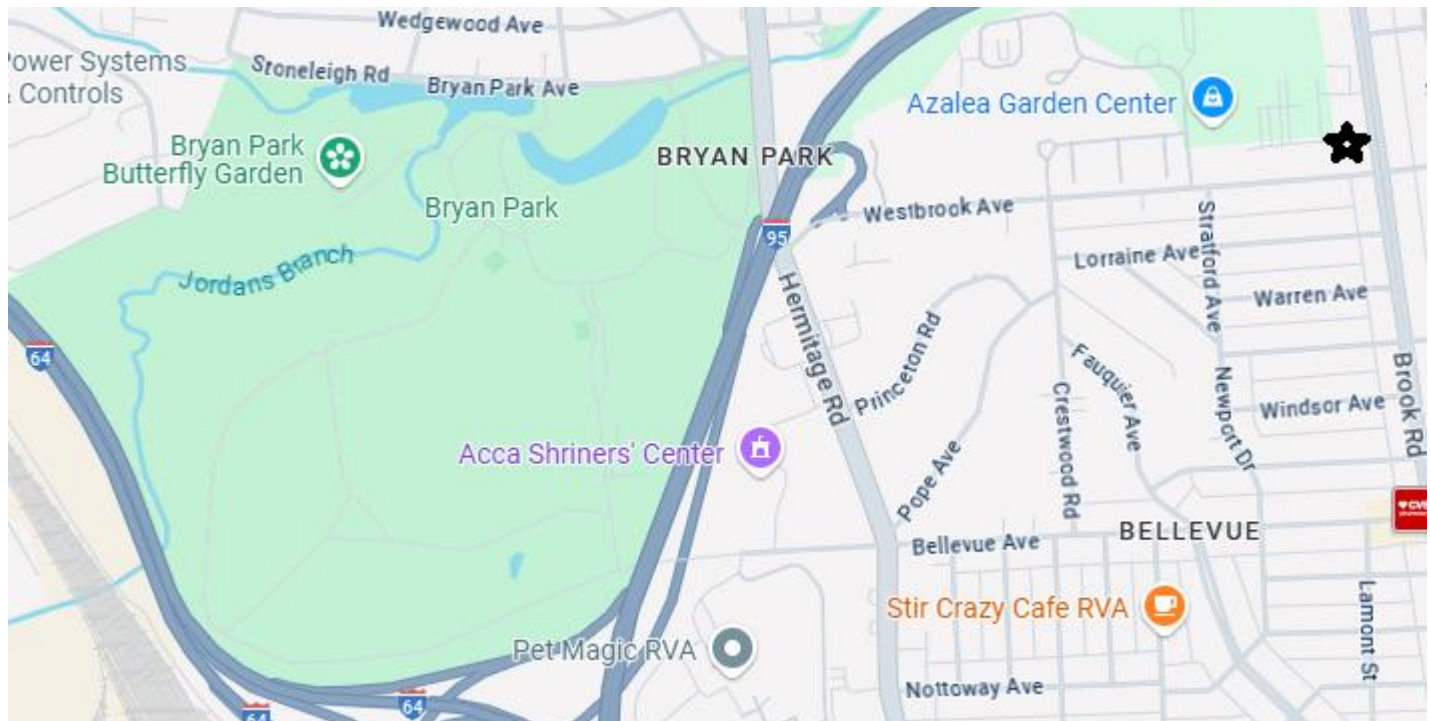

Map data ©2025 Google

Central Virginia Walkers

Bryan Park Walks 5k and 10K

START POINT: Ginter Park Branch Richmond Public Library 1200 Westbrook Ave, Richmond, VA 23227GPS:
37.59743550817792, -77.45362905786978

© Central Virginia Walkers 2025

Special Programs:

Virginia Counties Program - Henrico

Virginia Cities Program - Richmond 5K

Walking the USA A-Z 5K "R" 10K "H" and "R"

Par for the course (Soccer Fields, Disc Golf, Playground, Tennis Courts)

History:

Joseph Bryan Park, also known as Bryan Park, is a public park in the city of Richmond, Virginia. The park was a memorial to Joseph Bryan, the founder and publisher of the Richmond Times-Dispatch newspaper. It was given to the city in 1910 by Belle Stewart Bryan and her family. Bryan Park was a rural farm; endowed with a wide variety of landscape features: two large ponds (one with a waterfall); three streams, rolling hills, grassy open spaces and large trees. Ginter Park is a suburban neighborhood of Richmond, Virginia built on land owned and developed by Lewis Ginter. In 1895, many acres of land north of Richmond were purchased by Ginter in order to develop into neighborhoods. Ginter Park and other neighborhoods were developed from this initial land purchase. The Ginter Park Historic District was listed on the National Register of Historic Places in 1986. It encompasses 291 contributing buildings and 179 contributing structures.

Central Virginia Walkers

Bryan Park Walks 5k and 10K

START POINT: Ginter Park Branch Richmond Public Library 1200 Westbrook Ave, Richmond, VA 23227GPS:
37.59743550817792, -77.45362905786978

© Central Virginia Walkers 2025

On all roads, please walk on the left side, facing traffic.

10K Directions:

1. Leave the library, go to the crosswalk at Brook Rd and Westbrook Ave
2. Cross Westbrook Ave turn right and follow it past the library on your right.
3. Cross and turn left on Crestwood Rd
4. Turn right on Pope Ave
5. Follow Pope Ave to Hermitage Ave
6. Turn left at Hermitage Ave crossing Pope Ave and Bellevue Ave
7. Turn right crossing Hermitage Ave and continue on the left side of Bellevue Ave
8. Continue into Bryan Park after crossing bridge over I-95
9. Continue straight as Bellevue Ave change to Azalea Garden **(2K)**
10. Follow Azalea Garden as it merges into Jordan's Branch around outer edge of park **(Do not turn right on Azaleas Garden).**
11. Turn left on Young's Pond, go downhill and follow it as it curves to the right.
12. Go straight across the bridge and follow road as it curves left **(4K)**
13. Turn right on the path just before the gate.
 - **If it is muddy go through gates and turn right on the road.**

- **You are following Bryan Park Ave**

14. Follow path to no parking sign go to road walking straight to Hermitage Avenue
15. Turn Right at Hermitage Ave and follow the sidewalk up the hill.
16. Turn right and go through the park gates. **(Walk facing traffic.)**
17. Go straight following Joseph Bryan Lane up the hill ignoring road to the right **(5K)**
18. Turn left at Rosina's Lane **(Walk facing traffic.)**
19. Turn left on to Bellevue Ave at the top of the hill.
20. Cross bridge over I-95 walking on the right side of street **(6K).**
21. Follow Bellevue Ave crossing Hermitage Ave and continue to MacArthur Ave
22. Turn right on MacArthur Ave **(7K)** continue to Laburnum Ave
23. Turn left on Laburnum Ave, walk until you get to the crosswalk at Fauquier Ave **(no sign).**
24. Cross Fauquier Ave and turn sharp left on Fauquier Ave **after the gray stone Bellevue sign** just before Brook Rd **(8K).**

Central Virginia Walkers

Bryan Park Walks 5k and 10K

START POINT: Ginter Park Branch Richmond Public Library 1200 Westbrook Ave, Richmond, VA 23227GPS:
37.59743550817792, -77.45362905786978

© Central Virginia Walkers 2025

25. Walk on the right side of Fauquier Ave
until Bellevue Ave **(9K)**.
26. Cross and turn right on Bellevue Ave
27. Cross and turn left on Newport Dr
28. Newport Dr changes to Stratford Ave
at Y intersection go straight on
Stratford Ave.
29. Turn right on Westbrook Ave and
follow it back to the starting point at
the library **(10K)**.

Thanks for walking today!
Hope you had a great walk!

OSB: Don't forget to log into the OSB
system to complete your walk and the
registration process.

Remote Registration:
Send the completed Start Card with the
number of stamps needed to:

Chris Kelly
12311 Ridgefield Parkway
Henrico, VA 23233.

Central Virginia Walkers

Bryan Park Walks 5k and 10K

START POINT: Ginter Park Branch Richmond Public Library 1200 Westbrook Ave, Richmond, VA 23227GPS:
37.59743550817792, -77.45362905786978

© Central Virginia Walkers 2025

5K Directions:

1. Leave the library, go to the crosswalk at Brook Rd and Westbrook Ave
2. Cross Westbrook Ave turn right and follow it past the library on your right.
3. Cross and turn left on Crestwood Rd
4. Turn right on Pope Ave
5. Follow Pope Ave to Hermitage Ave
6. Turn left at Hermitage Ave crossing Pope Ave and Bellevue Ave
7. Turn right crossing Hermitage Ave and continue on the left side of Bellevue Ave
8. Continue into Bryan Park after crossing bridge over I-95
9. Turn right on Rosina's Lane **(2K Walk facing traffic.)**
10. At Joseph Bryan Lane turn right and loop around to the right back on to Rosina's Lane heading back to Bellevue Ave **(Walk facing traffic.)**
11. Turn left on Bellevue Ave at the top of the hill. **(3K)**
12. Cross bridge over I-95 walking on the right side of street.
13. Follow Bellevue Ave crossing Hermitage Ave and continue to Newport Ave. **(4K at Clinton Ave.)**
14. Cross and turn left on Newport Dr
15. Newport Dr changes to Stratford Ave at Y intersection go straight on Stratford Ave
16. Turn right on Westbrook Ave **(5K)** and follow it back to the starting point at the library.

**Thanks for walking today!
Hope you had a great walk!**

OSB: Don't forget to log into the OSB system to complete your walk and the registration process.

Remote Registration:

Send the completed Start Card with the number of stamps needed to:

Chris Kelly
12311 Ridgefield Parkway
Henrico, VA 23233.

Central Virginia Walkers Bryan Park Walks 5k and 10K

START POINT: Ginter Park Branch Richmond Public Library 1200 Westbrook Ave, Richmond, VA 23227GPS: 37.59743550817792, -77.45362905786978

© Central Virginia Walkers 2025

5K Map

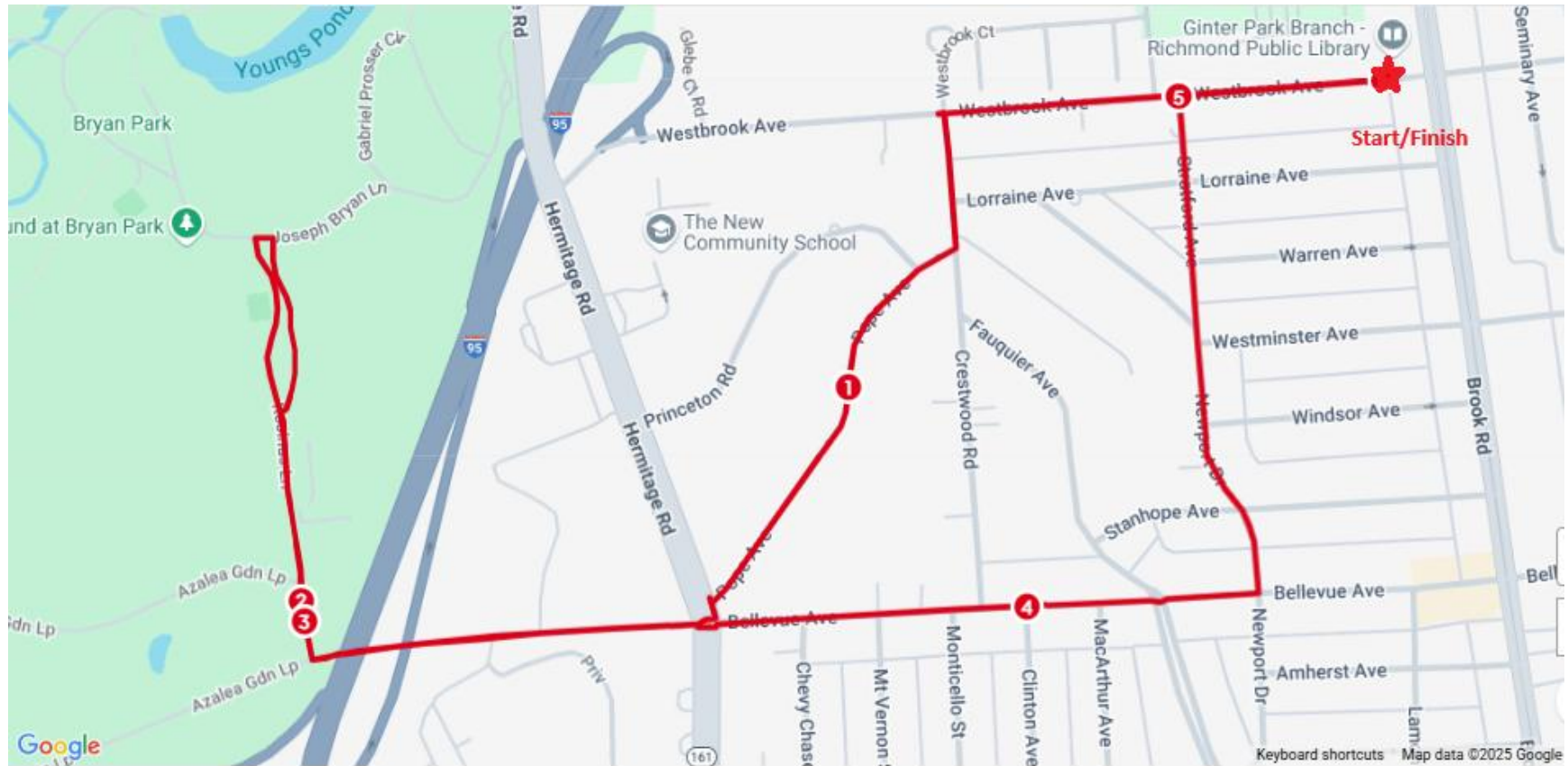

v2025.001

Page 7

Copyright 2025, Central Virginia Walkers

This map and directions may only be used in conjunction with a signed American Volkssport Association athletic waiver. All other uses are prohibited.

IN CASE OF EMERGENCIES: DIAL 911

Central Virginia Walkers Bryan Park Walks 5k and 10K

START POINT: Ginter Park Branch Richmond Public Library 1200 Westbrook Ave, Richmond, VA 23227GPS: 37.59743550817792, -77.45362905786978

© Central Virginia Walkers 2025

10K Map

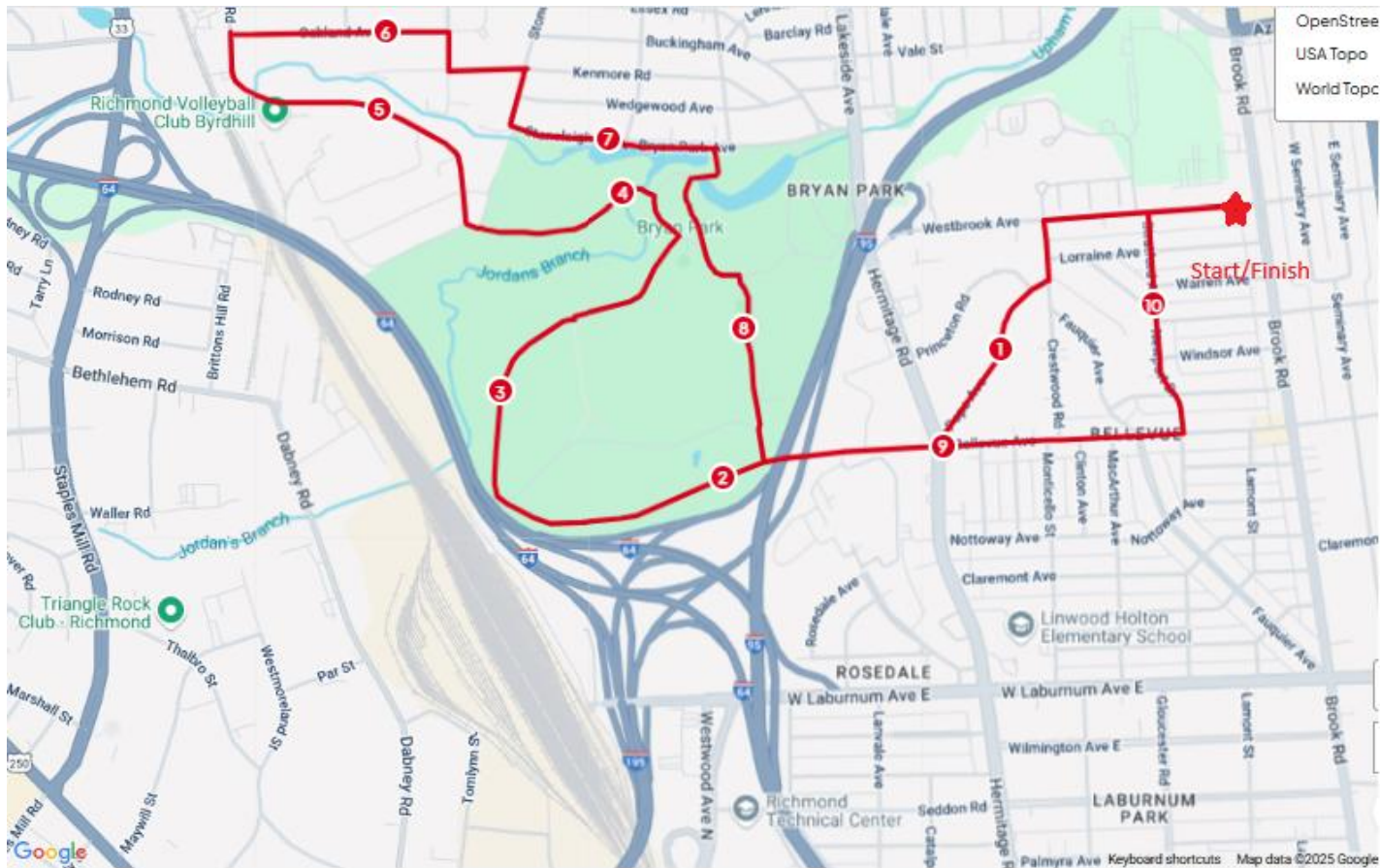

v2025.001

Page 8

Copyright 2025, Central Virginia Walkers

This map and directions may only be used in conjunction with a signed American Volkssport Association athletic waiver. All other uses are prohibited.

IN CASE OF EMERGENCIES: DIAL 911