

HISTORIC FORT MONROE: GPS: LAT: 37° 00' 11.5" N LONG: 76° 18' 22.8" W. 51 Bernard Road, Ft Monroe, VA 23651. Take I-64 to Hampton, Exit I-64 at Exit 268 Phoebus. Left at stop light to Mallory Street, approx 0.2 miles, right to E Mellon Street (SR E 143). Enter Historic Ft Monroe bearing left to Ingalls Rd. Turn LEFT at the bridge and enter the old fort. Turn RIGHT on Bernard Rd and pass the Casemate Museum. The start point is the last duplex on the left across from the Flag Bastion.

NEWPORT NEWS - NOLAND TRAIL AND CNU: GPS: LAT: 37.03 19 N LONG: 76 29 18 W. From Interstate 64 (East or West), take Exit 258A, J. Clyde Morris Blvd, US Route 17 South. Drive about 2.5 miles to the end of J. Clyde Morris Blvd at Warwick Blvd (the multi-lane highway). Continue straight across Warwick Boulevard to Avenue of the Arts. Go 0.1 miles and turn left at a blue Mariners' Museum sign. Continue straight to enter the Museum grounds. Park in the parking lot near the museum.

JOINT BASE LANGLEY-EUSTIS: GPS: LAT: 37 09 56N LONG: 76 34 31W. Take I-64 to Newport News, Exit 250A, Ft. Eustis Blvd, VA Route 105 West. Stop at Visitor Entrance if no military ID. Enter the post on Washington Blvd and make a U-turn at the second street (Jefferson Ave) on the left and go back toward the gate for ½ block. The Army Transportation Museum is on the right. For the Post Library, continue on Washington Blvd to the traffic circle. Take the third exit to the right. The library is on the right.

NEWPORT NEWS – HILTON VILLAGE: (From Norfolk): GPS: LAT: 37 01 07 N LONG: 76 27 09 W. Take I-64 to Exit 263A, Mercury Blvd, Route 258 South. **At the bottom of the ramp, turn right on Mercury Blvd. Proceed approximately 3.3 miles to Warwick Boulevard (turn is at top of overpass). At the bottom of the ramp, turn right on Warwick Boulevard. Turn left at the first light (one block) onto Hornet Circle. The YMCA is the first building on the left. (From Richmond): Take I-64 to Exit 263, Mercury Blvd, Route 258 South and following directions from **.

Peninsula Pathfinders

2022 Year-Round Events

January 2 - December 31, 2022

As of 1 December 2021

Hampton 6/10 KM Walk (AT2022/Y1730)
Historic Ft. Monroe 5/10 KM Walk (AT2022/Y0874)

Yorktown Battlefield (Town) 5/11 KM Walk
(AT2022/Y0285)

Yorktown Battlefield (Battlefield) 5/10 KM Walk
(AT2022/Y0284)

Colonial Williamsburg 5/6/10/11 KM Walk
(AT2022/Y0287)

Jamestowne 5/10/12 KM with 2 KM option Walk
(AT2022/Y0286)

Newport News--Noland Trail 5/10 KM Walk
(AT2022/Y1819)

Newport News--Christopher Newport University
(CNU) 6/10 KM Walk
(AT2022/Y0833)

Newport News (Hilton Village) 5/10 KM Walk
(AT2022/Y1371)

JB Langley-Eustis (Ft. Eustis) 5/10/11 KM Walk
(AT2022/Y1483)



AMERICA'S
WALKING CLUB
— ESTABLISHED 1976 —

SANCTIONED EVENT
Eligible for credit towards IVV Achievement Awards



DIRECTIONS

GENERAL INFORMATION

SANCTION: These events are sanctioned by the American Volkssport Association (AVA), a member of the International Federation of Popular Sports (IVV). These events count for acquisition of IVV achievement awards.

SPONSOR: All events are sponsored by Peninsula Pathfinders (AVA 142).

REGISTRATION PROCEDURES: Varies at each start location. Ask for the Peninsula Pathfinder walk box. Complete the paperwork for the event in accordance with the instructions in the box. Please use one start card per person. **Please remember that most locations are businesses.** Be patient while they wait on their customers. There is no pre-registration for any of the events.

TRAILS: ALL TRAILS MUST BE COMPLETED DURING DAYLIGHT HOURS. Trail ratings are shown on the individual walk pages.

AWARDS: Each event has an A-Award patch. The award for both Yorktown events are the same. Picture of the current awards are shown in the middle of this brochure. Awards are subject to change during the year.

FEES & IVV CREDIT: A-Award fees vary for each walk (\$6.00-\$10.00). B Awards are \$5.00 each. The credit only fee is \$3.00. Awards and cost of awards may be updated during the year. See start box instructions for latest A-Award and fees. There is no fee just to walk the trail—but you must carry a start card. Since the start location cannot collect fees for us, a self-addressed envelope will be provided for you to mail a copy of the start card and your fee to the Peninsula Pathfinders of Virginia. **PLEASE PAY BY CHECK.** Event credit can be earned once a day during the year for each event. Distance credit may be earned without limit. Please note that you may only complete the 10, 11, or 12 KM trails twice in the same day on each start card. Additional credit for the 5 and 6 KM trails will require another start card and registration fee.

ELIGIBILITY: Everyone!! Children under 12 must be accompanied by an adult. Groups are welcome. If you are bringing a large group, please contact us so that we may meet you at the start in order to take some of the workload off the start location personnel.

CONDITIONS: All pets are always to be kept on a leash (6 feet or less). Water will be available at each start/finish. Carry water! Restrooms are available at the start points. There may be no water or restroom facilities along the trails. Litter must be deposited in the designated containers. Please exercise care when you are walking on the shoulders of the roads.

REFUND POLICY: There will be no refund of any fees paid.

DISCLAIMER OF LIABILITY: The American Volkssport Association or its subsidiary clubs are not responsible for theft or loss of personal belongings or property. All participants must sign a waiver. Reasonable effort will be made by the sponsors to make these safe, enjoyable and memorable events.

INFORMATION ABOUT VOLKSSPORTS: www.ava.org

YORKTOWN GPS: LAT: 37 13 51 N LONG: 76 30 10 W. (From Norfolk, Hampton, Newport News): Take I-64 west to Exit 258B, US 17 North. Follow US 17 North about 8.1 miles to the stoplight at Cook Road. Turn right at that stoplight onto Cook Road (VA 704). Follow Cook Road to the stop sign (about 2.4 miles). Turn left onto VA 238. Proceed about 0.1 miles and turn a hard right. Proceed towards the Visitors Center and park at the parking lot at the Visitors Center. (From Richmond and Points North): Take I-64 east to Exit 242B, Rt 199 East. Travel east on Rt 199 about 2 miles. The road will narrow from four lanes to two. You will come to a high security fence on both sides of the road and a water tower on the left side. After you pass the water tower, you will turn right up the ramp to the Colonial Parkway. At the stop sign at the top of the ramp, turn right towards Yorktown. Drive down the Colonial Parkway to the stop sign (about 8.5 miles). At the stop sign, you will proceed straight across and park at the parking lot at the Visitors Center.

HAMPTON: GPS: LAT: 37 01 29 N LONG: 76 20 47 W. Take I-64 towards Hampton to Exit 267, VA143/US 60/Settlers Landing. Go West on VA 143/US 60 for approximately 1.2 miles. Turn right on Old Hampton Lane. Go 0.1 miles. Follows signs to The Hampton History Museum and Visitors Center. Park in any of the visitor parking lots, parking garage located by the visitors center (free parking), or along the street in authorized parking areas.

JAMESTOWNE: GPS: LAT: 37 12 41 N LONG: 76 46 38 W. Take I-64 towards Williamsburg to Exit 242A, Humelsine Parkway (Rte. 199 West). Drive about 3.4 miles to the second stoplight. At the second stoplight, turn right onto S. Henry Street (Rte. 132). Immediately turn right again and at the bottom of the ramp turn right onto the Colonial Parkway towards Jamestown. Continue on the parkway approximately 8.4 miles until you come to the Visitors Center for the Jamestown portion of the Colonial National Historical Park.

COLONIAL WILLIAMSBURG: GPS: LAT: 37 16 07 N LONG: 76 41 09. (From Norfolk, Hampton, Newport News): Take I-64 west to Exit 242A, Williamsburg, Humelsine Parkway (Rte. 199 West). Drive about 1.1 miles to the Exit for US 60. Turn right onto the exit. At the bottom of the ramp, turn left onto US 60 West. The Best Western Hotel is on your right in approximately 1.9 miles. (From Richmond/Points North): Travel east on I-64 and exit at Exit 238, "Camp Peary/Colonial Williamsburg", VA Route 143. At top of ramp, turn right onto VA Route 143 East. At the junction with Route 5, continue straight on Route 5. In 2.1 miles, turn left on US Route 60 East (York St). The Best Western is on your left in approximately 0.1 miles after your turn.

(CONTINUED ON BACK PAGE)

**JOINT BASE (JB) LANGLEY-EUSTIS
(FORMERLY CALLED FORT EUSTIS)**

LOCATION: US Army Transportation Museum, 300 Washington Blvd, JB Langley-Eustis, Newport News, VA 23604. Alternate Start at Groninger Library, 1313 Washington Ave, Newport News, VA 23604.

ENTRANCE REQUIREMENT: All participants must have a US issued picture ID to enter Fort Eustis, plus the driver must have a valid driver's license, vehicle registration, and proof of insurance. No weapons can be carried onto Fort Eustis.

DISTANCE: There will be a choice of a 5-, 10-, or 11-kilometer walk available.

START AND FINISH TIMES: Monday - Saturday 9 am to 4:30 pm. Closed Sundays and all federal holidays. Alternate location at Post Library (Open daily except Fridays beginning at 10:00 am, check hours for closing time) Library will be closed two weeks in late December—check with them at (757) 878-5017 to see if they are open.

REGISTRATION PROCEDURES: Ask at the gift shop (circulation desk for library) for the walk box.

COURSE DESCRIPTION: Walk trail rating 1A. The trails are along roads and sidewalks on the grounds of JB Langley-Eustis and along the James River. Trails are suitable for strollers or wheelchairs.

FOR FURTHER INFORMATION: Sandy Croushore at (757) 476-5789, email: szcroushore@verizon.net

EVENT CLASSIFICATION: Airports – Celebrating American Flight (11 KM only), Walking with America's Veterans, Walking the USA A-Z ("N" for Newport News). For the Virginia Cities Program: Newport News.

HAMPTON

LOCATION: Hampton Visitors Center, 120 Old Hampton Lane, Hampton, VA 23669.

DISTANCE: There will be a choice of a 6- or 10-kilometer walk available.

START AND FINISH TIMES: Monday-Saturday 9 a.m. to 5 p.m.; Sunday 1 - 5 p.m. Closed on Thanksgiving Day, Christmas and New Years Day.

REGISTRATION PROCEDURES: Inquire at the information desk for the Peninsula Pathfinders walk start box.

COURSE DESCRIPTION: Walk trail rating 1A. The walk trail will be primarily along city streets. The walk starts downtown Hampton and walks through "Old Hampton," to the Hampton University Museum, The Hampton Veterans Administration Hospital, and past the Air and Space Museum back to the visitors' center. Trails are suitable for strollers and wheelchairs.

FOR FURTHER INFORMATION: Contact Brad Crandall at (757) 604-8045, email: crandalb@yahoo.com.

EVENT CLASSIFICATIONS: Town Hall/City Hall, Walking with America's Veterans, Walking the USA A-Z ("H" for Hampton), Carousels Across America, Little Free Library, Mayflower –400th Anniversary Walk. For the Virginia Cities program: Hampton.

YORKTOWN BATTLEFIELD (2 Walks)

JAMESTOWNE

LOCATION: Ranger's Desk, Yorktown Battlefield Visitors Center, 1000 Colonial Parkway, Yorktown, VA 23690. To enter Yorktown, you must purchase a pass for \$10 per individual (ages 16 or over). This pass is good for seven consecutive days at both Yorktown and Jamestowne sites of the Colonial National Historical Park. You may also use a National Park pass to enter Yorktown. Entrance to the park is free on January 20, April 18, August 25, September 26, and November 11.

DISTANCE: There will be a choice of two separate 5- and 10- or 11 -kilometer walks available. One is predominately through the town and some of the battlefield (called Town). The other is strictly in the battlefield (called Battlefield).

START AND FINISH TIMES: Daily 9 a.m. to 5 p.m. Closed Thanksgiving Day, Christmas Day and New Year's Day.

REGISTRATION PROCEDURES: Inquire at the Rangers' desk for the Peninsula Pathfinders walk start box for the walk that you are interested in ("Town" or "Battlefield").

COURSE DESCRIPTION: Walk trail rating 1B for Town Walk and 2B for Battlefield Walk. The trails will be along the shoulder of roads through the battlefield area and through the historical town of Yorktown. Parts of the walk trails are on dirt pathways and may be very difficult for wheelchairs. Strollers may be used.

FOR FURTHER INFORMATION: Contact Gordon Rheinstrom at (703) 282-2916, email: grheinstrom@gmail.com.

EVENT CLASSIFICATIONS: Both: Walking the USA A-Z ("Y" for Yorktown). For the Virginia Counties Program: York County.

LOCATION: Information Desk, Jamestowne Visitors Center, 1368 Colonial Parkway, Jamestown, VA 23081. The 5, 10, and 12 km walks are on National Park lands and may be walked with your National Park or Golden Age Pass without paying an additional fee. A combined pass may be purchased for Yorktown and Jamestowne. Fees good for 7 days after purchase. The 2 km extension goes through the old fort, church, and town area, which are Preservation Virginia property and requires an admittance fee. A number of different fee options are available. See www.nps.gov/jame for up-to-date entry information and fee-free dates.

DISTANCE: There is a choice of a 5, 10, or 12 km walk with a 2 km extension available.

START AND FINISH TIMES: Daily 9:00 a.m. to 5:00 p.m. Closed Thanksgiving, New Year's Day and Christmas Day.

COURSE DESCRIPTION: Walk trail rating 1B. The walk trail is along the shoulder of roads in the park area and along dirt paths through the area where the town of Jamestowne was located. Parts of the walk trails are on dirt pathways and may be difficult for wheelchairs. Strollers may be used.

FOR FURTHER INFORMATION: Contact Pam Bowers at (757) 869-6116, email pbb6116@gmail.com.

EVENT CLASSIFICATIONS: Mayflower-400th Anniversary Walk and Walking the USA A-Z ("J" for Jamestowne). For the Virginia Counties program: James City County.

NEWPORT NEWS–HILTON VILLAGE

LOCATION: YMCA (now called the "Y"), 7827 Warwick Blvd, Newport News, VA 23607.

DISTANCE: There will be a choice of a 5- or 10-kilometer walk available.

START AND FINISH TIMES: Monday - Friday 5:30 a.m. to 10:00 p.m. (but you MUST walk during daylight hours), Saturday 7:00 a.m. to 5:00 p.m., and Sunday 1:00 p.m. to 5:00 p.m. The Y is closed on major holidays to include Easter.

REGISTRATION PROCEDURES: The start box is on a table behind the front/registration desk.

COURSE DESCRIPTION: Walk trail rating 1A. The walk trail will be along sidewalks and road shoulders and goes through Huntington Park and scenic historic 100-year-old neighborhoods. Trail is suitable for strollers but may be difficult for wheelchairs.

FOR FURTHER INFORMATION: Contact Deanna Lang at (401) 332-4509, email: asweetpeach1@hotmail.com.

EVENT CLASSIFICATIONS: Little Free Libraries, Waling with America's Veterans, Walking the USA A-Z ("N" for Newport News). For the Virginia Cities program: Newport News.

HISTORIC FORT MONROE

LOCATION: 51 Bernard Rd Fort Monroe, VA, 23651.

DISTANCE: There will be a choice of a 5- or 10-km trail.

START AND FINISH TIMES: Tuesday through Sunday: 10:30 a.m. - 4:30 p.m. Closed Mondays except National Holidays.

REGISTRATION PROCEDURES: The walk box is located on the front porch of the residence.

COURSE DESCRIPTION: Walk trail rating 1B. The walk trail will be along roads on the fort. The trail is suitable for strollers and wheelchairs. Part of the trail goes through and along the top of the old Fort. This section is not suitable for strollers or wheelchairs but can be bypassed.

FOR FURTHER INFORMATION: Contact Brad Crandall at (757) 604-8045, email: crandalb@yahoo.com.

EVENT CLASSIFICATIONS: Airports – Celebrating American Flight, Walking with America's Veterans, Walking the USA A-Z ("H" for Hampton), Rockin' Around the Clock. For the Virginia Cities Program: Hampton.

COLONIAL WILLIAMSBURG WALK

LOCATION: Registration desk of the Best Western Williamsburg Historic District, 351 York St, Williamsburg, VA 23185

DISTANCE: There will be a choice of a 5-, 6-, 10-, or 11-kilometer walk.

START AND FINISH TIMES: Dawn to Dusk

REGISTRATION PROCEDURES: Inquire at the registration desk for the Peninsula Pathfinders' walk box. Remember that the start point is a business so be patient while they wait on their customers.

COURSE DESCRIPTION/TRAIL RATING: Walk trails rating 1A. Trails are on sidewalks and along shoulders of roads through the historic area of Colonial Williamsburg and the College of William and Mary campus. The trail is suitable for strollers or handicapped.

FOR FURTHER INFORMATION: Contact Pam Bowers at (757) 869-6116, email: pbb6116@gmail.com.

EVENT CLASSIFICATIONS: Town Hall/City Hall, Little Free Library (6 or 11 KM only), Mayflower – 400th Anniversary Walk, Rockin' Around the Clock, Walking with America's Veterans, Walking the USA A-Z ("W" for Williamsburg). For the Virginia Cities Program: Williamsburg.

NEWPORT NEWS– NOLAND TRAIL (NT) CHRISTOPHER NEWPORT UNIVERSITY (CNU)

LOCATION: Mariners' Museum (Visitors' Desk), 100 Museum Drive, Newport News, VA, 23606.

DISTANCE: There will be a choice of two (2) separate walks. One is a 5- or 10-km walk (Noland Trail), the other is a 6- or 10-km walk (CNU).

START AND FINISH TIMES: Monday-Saturday 9 a.m. to 5 p.m.; Sunday 11 a.m. to 5 p.m. Closed on Thanksgiving and Christmas.

REGISTRATION PROCEDURES: Inquire at the Mariners' Museum Visitors Desk for the Peninsula Pathfinders walk box. **Since two walks start from here, ensure that you have the walk box for the event you want to walk.** Remember that the start point is a business. Please be patient while they wait on their customers.

COURSE DESCRIPTION: **NT:** Walk trail rating 2B. The trail is on the grounds of the Mariners' Museum (one of the finest maritime history museums in the world and is now the home to the Monitor Center) and includes the Noland Trail. The trail will be primarily through the woods around Lake Maury. **CNU:** Walk trail rating 1A. The trail is through part of the grounds of the Noland Trail, through a section of upscale houses and the campus of CNU. The CNU trails include a walk past Causey's Grist Mill. CNU trail is suitable for strollers and wheelchairs. Noland Trail is impossible for wheelchairs and strollers.

FOR FURTHER INFORMATION: Contact Sandy Croushore at (757) 532-3468, email: szcroushore@verizon.net.

EVENT CLASSIFICATIONS: Both: Walking the USA A-Z ("N" for Newport News). For the Virginia Cities program: Newport News. CNU Only: Rockin' Around the Clock.

HAMPTON PATCH IS \$8.00

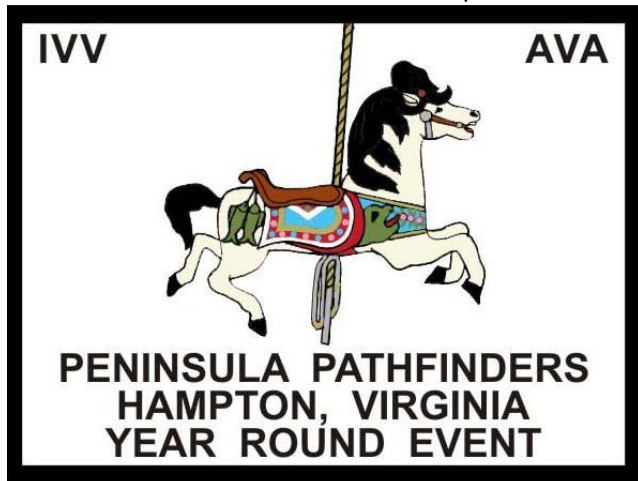

4 in by 3 in patch of one of the horses on the Hampton Carousel
12 Available

YORKTOWN PATCH IS \$9.00



4 in by 3 in patch of a reproduction of a 10-cent stamp of a Colonial Continental Marine
30 Available

NOLAND TRAIL PATCH IS \$9.00



4 in by 3 in patch of the Ironclad Clash
10 Available

HILTON VILLAGE PATCH IS \$10.00



4 in by 3 in patch of the Community Theater
30 Available

CHRISTOPHER NEWPORT UNIVERSITY PATCH \$10.00



**4 in by 3 in patch of one of the Tribble Library
32 Available**

JAMESTOWNE PATCH IS \$9.00



**3 in by 4 in patch of a 10-cent
stamp of a Continental Navy Sailor
20 Available**

WILLIAMSBURG PATCH IS \$9.00

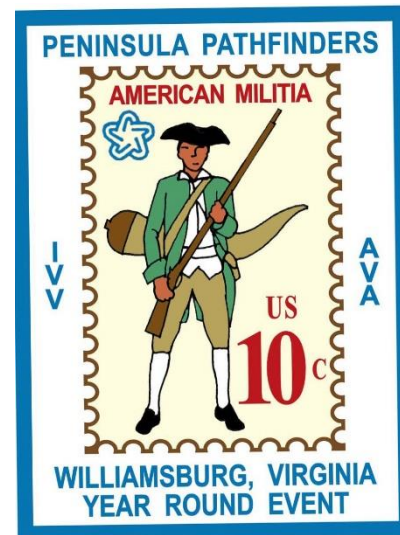

**4 in by 3 in patch of a reproduction of a 10-cent stamp of
an American Militia Soldier
29 Available**

FORT MONROE PATCH IS \$10.00



**3 ½ in diameter patch of Fort Monroe
31 available**

WHAT IS A VOLKSMARCH?

A non-competitive walk event where a participant follows a marked trail at his/her own pace, stopping at points for a "control stamp", rest, and refreshments. Volksmarches are aimed at getting all people, regardless of age, out-of-doors to exercise non-competitively. Many senior citizens participate regularly. Many parents bring their children with them, carrying infants (or use strollers or wagons where the terrain allows). More information can be found at www.ava.org.

EVERYONE IS A WINNER! When awards are available, each participant who purchases a start card and pays the award fee receives an attractive commemorative award upon completion of the trail. Participants may enroll in the international (IVV) awards program by purchasing the proper record books (event, distance, or both). Completing all or part of the trail entitles the participant to a certification stamp for the record books. Upon completion of a record book, the owner receives a certificate, a hatpin, and a patch, in recognition of reaching a certain milestone.

FORT EUSTIS PATCH IS \$7.00

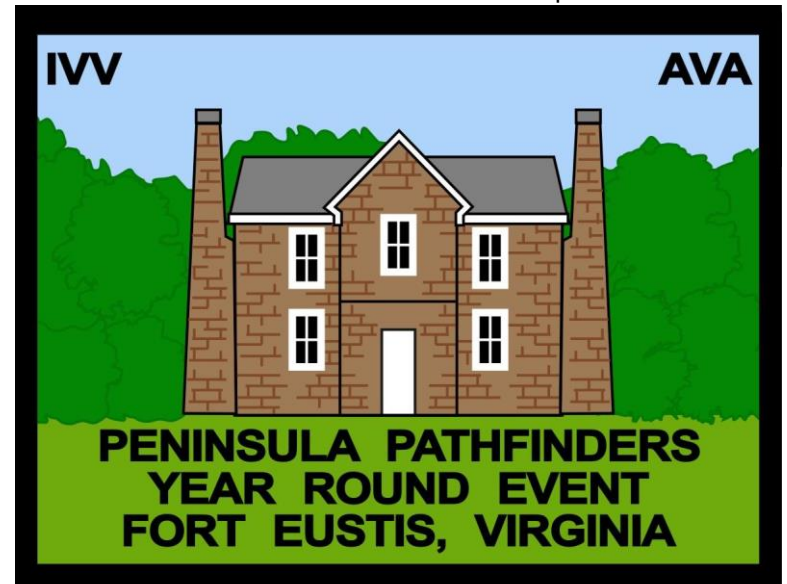

**4 in by 3 in patch of Mathews Jones House
16 Available**

