

The Olympic Peninsula Explorers Volkssport Club Welcomes You to the Silverdale – Old Town/Waterfront Walk

The walk is 5k/10k and rated 1B. The route consists of sidewalks, road shoulders, boardwalks and trails.

Additional information can be found at <https://www.clearcreektrail.org> and <https://www.facebook.com/OldTownSilverdaleHistoricalDistrict>.

Located on the beautiful Kitsap Peninsula, the walk explores the Old Town Historical District of Silverdale, the Waterfront and portions of Clear Creek Trail.

The 5k route begins and ends at the Silverdale Waterfront Park located at 3337 NW Byron St, Silverdale, WA 98383.

The 10k route begins and ends in front of the Harrison Medical Center Emergency Room door located at 1800 NW Myhre Rd, Silverdale, WA 98383. Please park in the lower end of the parking lot.

Walk Registration:

Registration takes place online using the

AVA Online Start Box, on <http://my.ava.org>. Follow the instructions provided to create a user account and sign the AVA waiver (one time). Instructions for payment are also included. Download the directions and print as needed. The POC does not provide event directions or accept alternate payment methods.

Walk Completion and Walk Credit:

Once you have physically completed the walk, please login to your Online Start Box account click on the “My Start Box” tab, then the “Finish Table” tab, then click on “Go to Finish Table” button for the event you have completed. Use the displayed entry form to submit the date and distance of your walk as well as select applicable AVA Special Programs to generate stamped “virtual” insert cards that you may choose to print out.

Table of Contents:

Use the following table to guide what portion of this document you may wish to print out.

Section Contents	Pages
Introduction, Walk Registration/Completion, and Table of Contents	1
Driving and Walk Directions	2-6
Maps	7-10
AVA and ESVA Special Programs	11

WELCOME TO OUR YEAR-ROUND VOLKSSPORT EVENT
SILVERDALE OLD TOWN/WATERFRONT/CLEAR CREEK TRAIL WALK
OLYMPIC PENINSULA EXPLORERS VOLKSSPORT CLUB
10km Rated 1B **YRE 1190**

ESVA Challenges: 39 Counties – Kitsap, Whisky-Vino-Brew

AVA Challenges: 50 States/51 Capitals, Walk the USA: A – Z, Rockin’ Around the Clock

This walk begins in front of the Harrison Medical Center Emergency Room doors. The medical center is located at 1800 NW Myhre Rd, Silverdale, WA 98383. Please park in the lower end of the parking lot.

1. Facing the Harrison Medical Center Emergency Room entrance turn **RIGHT**. Follow through the parking area turning **LEFT** when you can’t go any further and then **RIGHT** exiting Harrison Medical Center.
2. Turn **LEFT** on Ridgetop Blvd on sidewalk.
3. After **crossing** two driveways, not including the one you came out of, immediately turn **LEFT** onto a trail, Clear Creek Trail.
4. Continue **STRAIGHT** staying on main trail as it leads you through the woods. Once you pass over a boardwalk turn **RIGHT** at the first trail you come to.
5. Follow trail to Silverdale Way. Turn **LEFT** on Silverdale Way and walk to where you see the United States Post Office **across** the street, then turn **LEFT** on the trail marked Birkenfeld Memorial Boardwalk. **(2K)**
6. Turn **RIGHT** at a “Y” and **cross** wooden bridge staying to your left. Continue on trail to Myhre Rd.
7. Turn **LEFT** on Myhre Rd and **cross** bridge
8. At the first traffic light, turn **RIGHT** and **cross** Myhre Rd, then immediately turn **RIGHT** and **cross** Mickelberry Rd.
9. Turn **LEFT** on Mickelberry Rd and continue on sidewalk to the first trail you come to on your right.
10. Turn **RIGHT** and follow trail to where you see a bridge on your right. Turn **RIGHT** and **cross** this bridge. **(3K)**
11. Immediately, after **crossing** the bridge, turn **LEFT** and continue on trail to Ridgetop Blvd.
12. Turn **LEFT** and follow sidewalk to Levin Rd. Turn **RIGHT** at Levin Rd and **CROSS** Ridgetop Blvd at crosswalk.
13. Turn **RIGHT** on Ridgetop Blvd. Follow sidewalk to next driveway on your left at Clear Creek View Office Park and turn **LEFT**.
14. Before you get to the Edward Jones Bldg turn **LEFT** onto Clear Creek Trail.
15. Continue on trail to Bucklin Hill Rd. Turn **RIGHT** on Bucklin Hill Rd and continue on sidewalk to the first traffic light at Silverdale Plaza.
16. Turn **LEFT** and **cross** Bucklin Hill Rd at crosswalk. **(4K)**
17. Turn **RIGHT** on Bucklin Hill Rd. Continue on sidewalk to Bay Shore Drive.
18. Turn **LEFT** on Bay Shore Drive and continue on sidewalk to Washington Ave.
19. Turn **LEFT** on Washington Ave and continue on sidewalk to Lowell St. **(5K)**
20. Turn **LEFT** on Lowell St and continue **STRAIGHT** and enter Clear Creek Trail as it curves to your right along the water. Pass by several flag poles at the “Memorial Circle”. Veterans Monument is on your right and honor all branches of the military.
21. At a “T” turn **LEFT** and walk on pavement next to metal railing closest to the water.

In case of emergency: Dial 9-1-1 - Event related assistance: Todd Oberlander: 360-620-0810

Sanction fee kindly paid by Barbara and Brian Beagle
©2020 Olympic Peninsula Explorers – All Rights Reserved

These directions and maps may only be used in conjunction with a signed American Volkssport Association athletic waiver. All other uses prohibited.
Rev: 12/2019

WELCOME TO OUR YEAR-ROUND VOLKSSPORT EVENT
SILVERDALE OLD TOWN/WATERFRONT/CLEAR CREEK TRAIL WALK
OLYMPIC PENINSULA EXPLORERS VOLKSSPORT CLUB
10km Rated 1B **YRE 1190**

ESVA Challenges: 39 Counties – Kitsap, Whisky-Vino-Brew

AVA Challenges: 50 States/51 Capitals, Walk the USA: A – Z, Rockin’ Around the Clock

- Continue on pavement to the pier.
Restrooms are in the park on your right.
22. Go out to the end of the pier to where the wooden railings end. Enjoy the view and then return to the entrance of the pier. Turn **LEFT** and walk by restrooms on your right and parking area on your left to a stop sign.
 23. Turn **LEFT** at the stop sign and **cross** parking lot entrance and then immediately turn **RIGHT** and **cross** Byron St.
 24. Turn **LEFT** on Byron St and continue on sidewalk to McConnell Ave.
 25. Turn **RIGHT** on McConnell Ave and continue on sidewalk to Carlton St. **(6K)**
 26. **Cross** Carlton St and then turn **RIGHT** and continue on sidewalk to Washington Ave.
 27. Turn **LEFT** on Washington Ave and continue on sidewalk to first crosswalk.
 28. Turn **RIGHT** at crosswalk and **cross** Washington Ave and then immediately turn **RIGHT** and **cross** Bay Shore Drive.
 29. Turn **LEFT** on Bay Shore Drive and continue on sidewalk to Bucklin Hill Rd.
 30. Turn **RIGHT** on Bucklin Hill Rd and immediately turn **RIGHT** onto trail. Continue on trail along water to restrooms, which will be straight ahead on your left. **(7K)**
 31. Turn **RIGHT** on trail before these restrooms. Continue on trail which will take you through Old Mill Park, passing by the “Mosquito Fleet” monument on your left and then “The Wehrhahn Saw” on your right to Bucklin Hill Rd.
 32. Turn **RIGHT** on Bucklin Hill Rd and **cross** bridge. Immediately after **crossing** over the bridge, turn **LEFT** at Clear Creek Trail and **cross** Bucklin Hill Rd at the crosswalk.
 33. Continue **STRAIGHT** ahead onto Clear Creek Trail.
 34. Follow the trail passing a **restroom** on your right and then a red barn “Clear Creek Sa’qad” Interpretive Center on your left.
 35. Continue to a sign on your left “The Riparian Circle of Life”. After passing the sign, turn **RIGHT** and exit the trail and woods to Levin Rd. (unmarked Rd) **(8K)**
 36. **Cross** Levin Rd, very carefully, veering **LEFT** to enter an unmarked paved road. Follow road as it turns to gravel and veers **RIGHT**.
 37. At the end of the gravel dirt road, enter into paved parking area walking between two buildings. Continue **STRAIGHT** ahead through parking area to Mickelberry Rd.
 38. Turn **RIGHT** on Mickelberry Rd and continue on sidewalk passing Cold Stone Creamery on your right to Bucklin Hill Rd.
 39. Turn **LEFT** on Bucklin Hill Rd and continue on sidewalk (one small section there is not sidewalk) to Myhre Rd. **(9K)**
 40. Turn **LEFT** on Myhre Rd at light and continue on sidewalk to Ridgetop Blvd.
 41. Turn **RIGHT** and **cross** Myhre Rd and then immediately turn **LEFT** and **cross** Ridgetop Blvd.

In case of emergency: Dial 9-1-1 - Event related assistance: Todd Oberlander: 360-620-0810

Sanction fee kindly paid by Barbara and Brian Beagle
©2020 Olympic Peninsula Explorers – All Rights Reserved

These directions and maps may only be used in conjunction with a signed American Volkssport Association athletic waiver. All other uses prohibited.
Rev: 12/2019

WELCOME TO OUR YEAR-ROUND VOLKSSPORT EVENT
SILVERDALE OLD TOWN/WATERFRONT/CLEAR CREEK TRAIL WALK
OLYMPIC PENINSULA EXPLORERS VOLKSSPORT CLUB
10km Rated 1B **YRE 1190**

ESVA Challenges: 39 Counties – Kitsap, Whisky-Vino-Brew

AVA Challenges: 50 States/51 Capitals, Walk the USA: A – Z, Rockin’ Around the Clock

42. Continue **STRAIGHT** on Myhre Rd until you see a ramp on your right. Turn **RIGHT** and go up the ramp to Harrison Medical Center’s parking lot.

43. Continue **STRAIGHT** passing flagpole on your left and then walk on sidewalk to the Emergency Room entrance.

44. Be sure to log back into the OSB system (my.ava.org) to “finish/complete” your online registration after doing the walk. The OSB system does not deduct any walking fee from a walker’s Event Bank until they have submitted walk completion info including the date the event was walked, the distance walked, and the selection of applicable special programs that walker is participating in. (Nevertheless, a fee of \$2 for a downloaded pdf is deducted from the user’s Event Bank when the pdf is downloaded. Later, any pdf fees are credited back to a walker’s Event Bank when he/she submits the walk completion info as a paying for credit walker.) Note however that the \$2 “coupon” for the downloaded PDF expires in 60 days.

In case of emergency: Dial 9-1-1 - Event related assistance: Todd Oberlander: 360-620-0810

Sanction fee kindly paid by Barbara and Brian Beagle
©2020 Olympic Peninsula Explorers – All Rights Reserved

These directions and maps may only be used in conjunction with a signed American Volkssport Association athletic waiver. All other uses prohibited.
Rev: 12/2019

WELCOME TO OUR YEAR-ROUND VOLKSSPORT EVENT
SILVERDALE OLD TOWN/WATERFRONT/CLEAR CREEK TRAIL WALK
OLYMPIC PENINSULA EXPLORERS VOLKSSPORT CLUB
5km Rated 1B **YRE 1190**

ESVA Challenges: 39 Counties – Kitsap, Whisky-Vino-Brew

AVA Challenges: 50 States/51 Capitals, Walk the USA: A – Z, Rockin' Around the Clock

DRIVE to the start of the walk at **Silverdale Waterfront Park** located at 3337 NW Byron St,
Silverdale, WA 98383

1. Begin your walk by exiting Silverdale Waterfront Park the same way you entered the parking area. **Cross** and turn **LEFT** on Byron St and continue on Byron St to McConnell Ave.
2. Turn **RIGHT** on McConnell Ave and continue on the sidewalk to Carlton St.
3. **Cross** Carlton St and then turn **RIGHT** and continue on the sidewalk to Washington Ave.
4. Turn **LEFT** on Washington Ave and continue on the sidewalk to the first crosswalk.
5. Turn **RIGHT** at the crosswalk and **cross** Washington Ave and then immediately turn **RIGHT** and **cross** Bay Shore Drive.
6. Turn **LEFT** on Bay Shore Drive and continue on sidewalk to Bucklin Hill Rd.
7. Turn **RIGHT** on Bucklin Hill Rd and continue on sidewalk to the second crosswalk, which is in front of the First Federal. **(1K)**
8. Turn **LEFT** and **cross** Bucklin Hill Rd.
9. Turn **RIGHT** on Bucklin Hill Rd and continue on sidewalk to a bridge. (Do not cross over the bridge)
10. Turn **LEFT** onto a trail located before the bridge on your left.
11. Follow the trail until you reach the first road, which is Ridgetop Blvd. **(2K)**
12. Turn **RIGHT** on Ridgetop Blvd and continue on sidewalk to Levin Rd.
13. Turn **RIGHT** on Levin Rd and immediately veer **RIGHT** on Clear Creek Trail. Follow the trail passing the red barn “Clear Creek Sa’qad” Interpretive Center on your right and **restroom** on your left to Bucklin Hill Rd.
14. **Cross** Bucklin Hill Rd at the crosswalk and then turn **RIGHT**.
15. **Cross** bridge, then immediately turn **LEFT** at the next Clear Creek Trail sign and enter **Old Mill Park**. The Wehrhahn Saw will be on your left. Follow trail passing by Mosquito Fleet monument on your right.
16. Continue straight on trail ahead until you come to a “T” (**restroom** on your right). Turn **LEFT** at this “T”. **(3K)**
17. Follow trail along the water to Bucklin Hill Rd and Bay Shore Drive intersection.
18. Turn **LEFT** on Bucklin Hill Rd, then immediately turn **LEFT** onto Bay Shore Drive and continue on sidewalk to Washington Ave.
19. Turn **LEFT** on Washington Ave and continue on sidewalk to Lowell St, then turn **LEFT**. **(4K)**

In case of emergency: Dial 9-1-1 - Event related assistance: Todd Oberlander: 360-620-0810

Sanction fee kindly paid by Barbara and Brian Beagle
©2020 Olympic Peninsula Explorers – All Rights Reserved

These directions and maps may only be used in conjunction with a signed American Volkssport Association athletic waiver. All other uses prohibited.

Rev: 12/2019

WELCOME TO OUR YEAR-ROUND VOLKSSPORT EVENT
SILVERDALE OLD TOWN/WATERFRONT/CLEAR CREEK TRAIL WALK

OLYMPIC PENINSULA EXPLORERS VOLKSSPORT CLUB

5km Rated 1B

YRE 1190

ESVA Challenges: 39 Counties – Kitsap, Whisky-Vino-Brew

AVA Challenges: 50 States/51 Capitals, Walk the USA: A – Z, Rockin' Around the Clock

20. Continue **STRAIGHT** and enter Clear Creek Trail as it curves to your right along the water. Pass by several flag poles at the “Memorial Circle”. Veteran Monument on your right and honors all branches of the military.

21. At a “T” turn **LEFT** and walk on pavement next to the metal railing closest to the water. Continue on pavement to the pier. Restrooms are in the park on your right.

22. Go out to the end of the pier where the wooden railings end. Enjoy the view and then return to the entrance of the pier. Exit the pier and return to your vehicle.

23. Be sure to log back into the OSB system (my.ava.org) to “finish/complete” your online registration after doing the walk. The OSB system does not deduct any walking fee from a walker’s Event Bank until they have submitted walk completion info including the date the event was walked, the distance walked, and the selection of applicable special programs that walker is participating in. (Nevertheless, a fee of \$2 for a downloaded pdf is deducted from the user’s Event Bank when the pdf is downloaded. Later, any pdf fees are credited back to a walker’s Event Bank when he/she submits the walk completion info as a paying for credit walker.) Note however that the \$2 “coupon” for the downloaded PDF expires in 60 days.

In case of emergency: Dial 9-1-1 - Event related assistance: Todd Oberlander: 360-620-0810

Sanction fee kindly paid by Barbara and Brian Beagle
©2020 Olympic Peninsula Explorers – All Rights Reserved

These directions and maps may only be used in conjunction with a signed American Volkssport Association athletic waiver. All other uses prohibited.

Rev: 12/2019

Silverdale Old Town 10k Map – Part 1

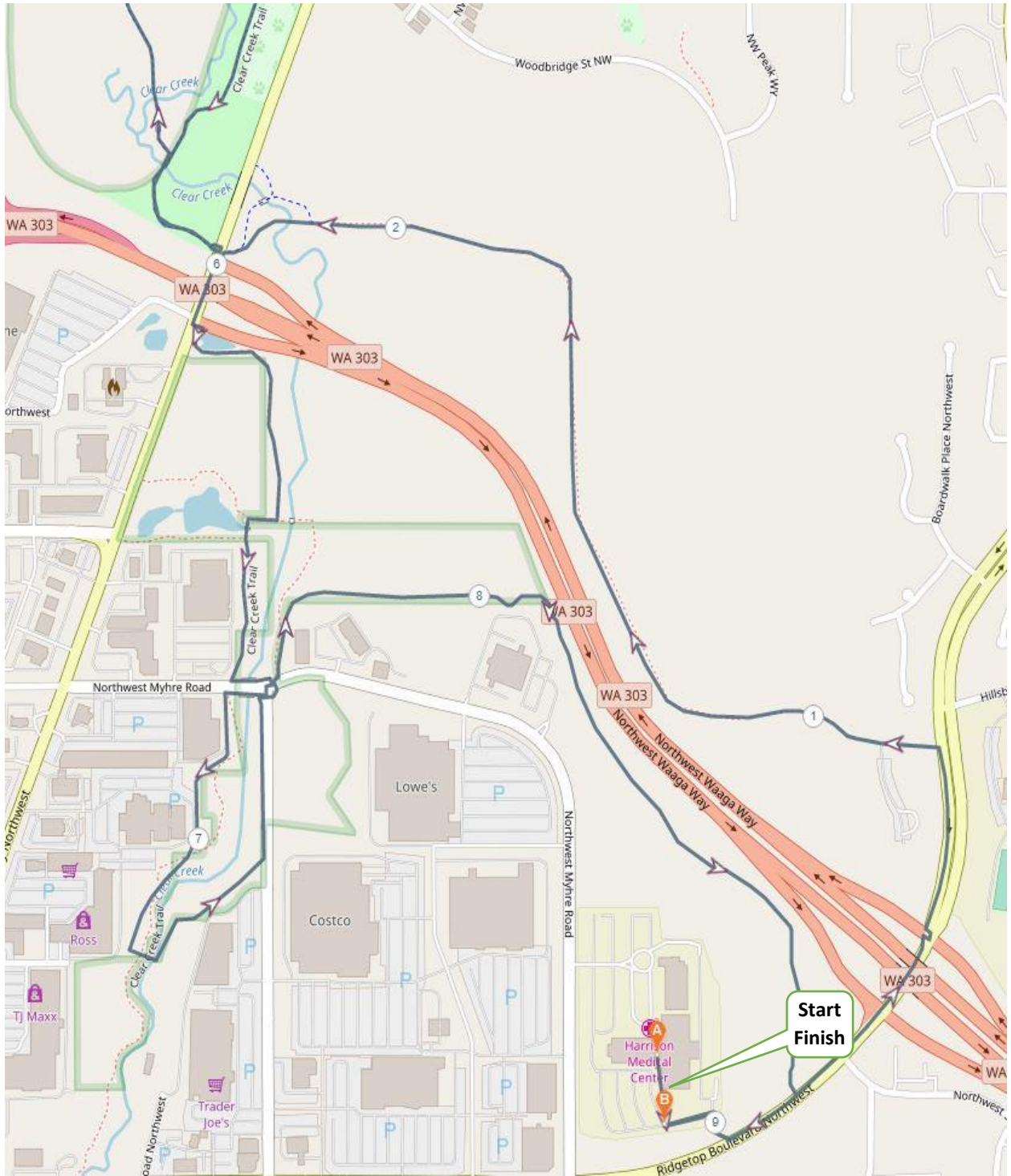

Silverdale Old Town 10k Map – Part 2

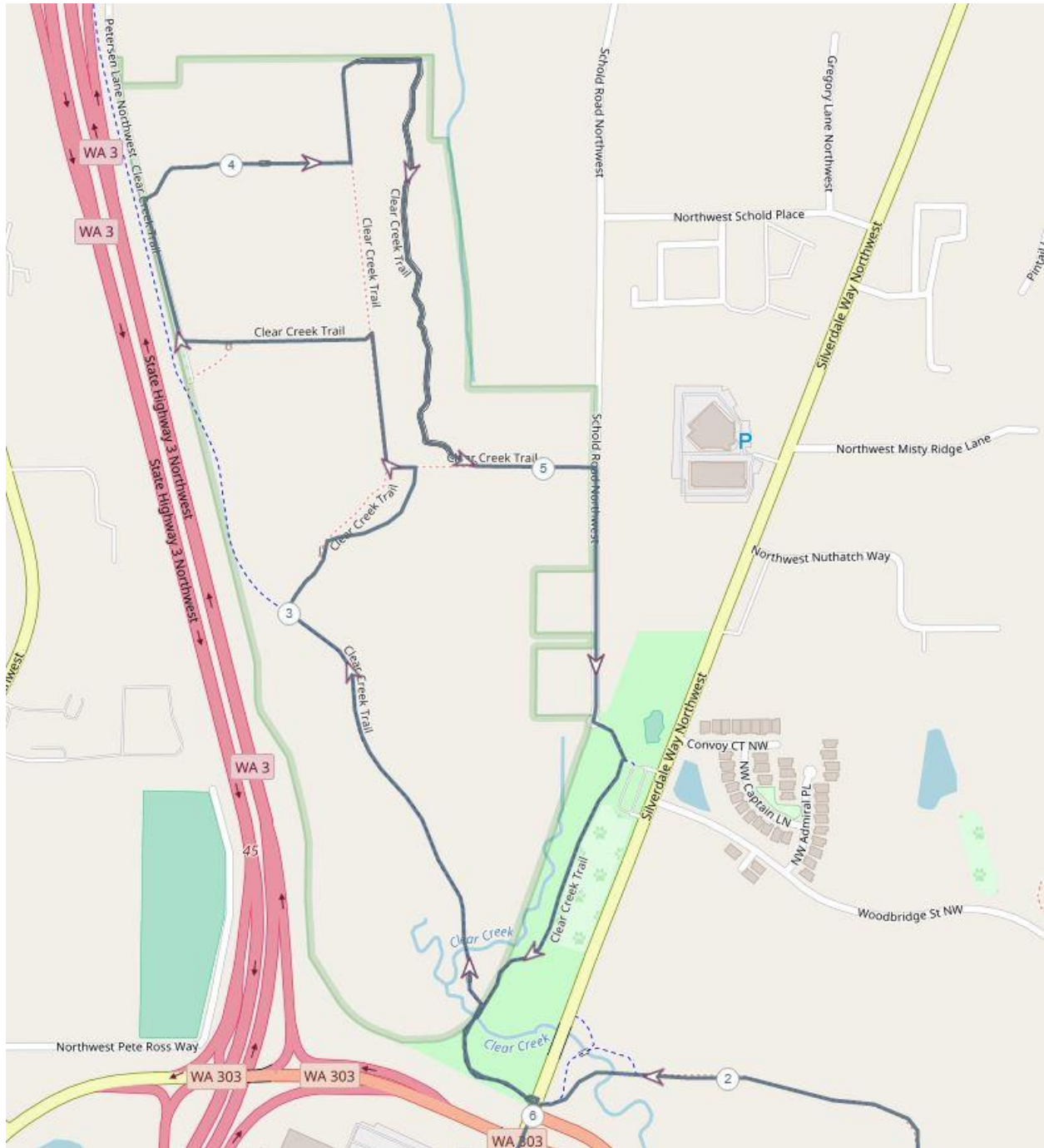

Silverdale Old Town 5k Map – Part 1

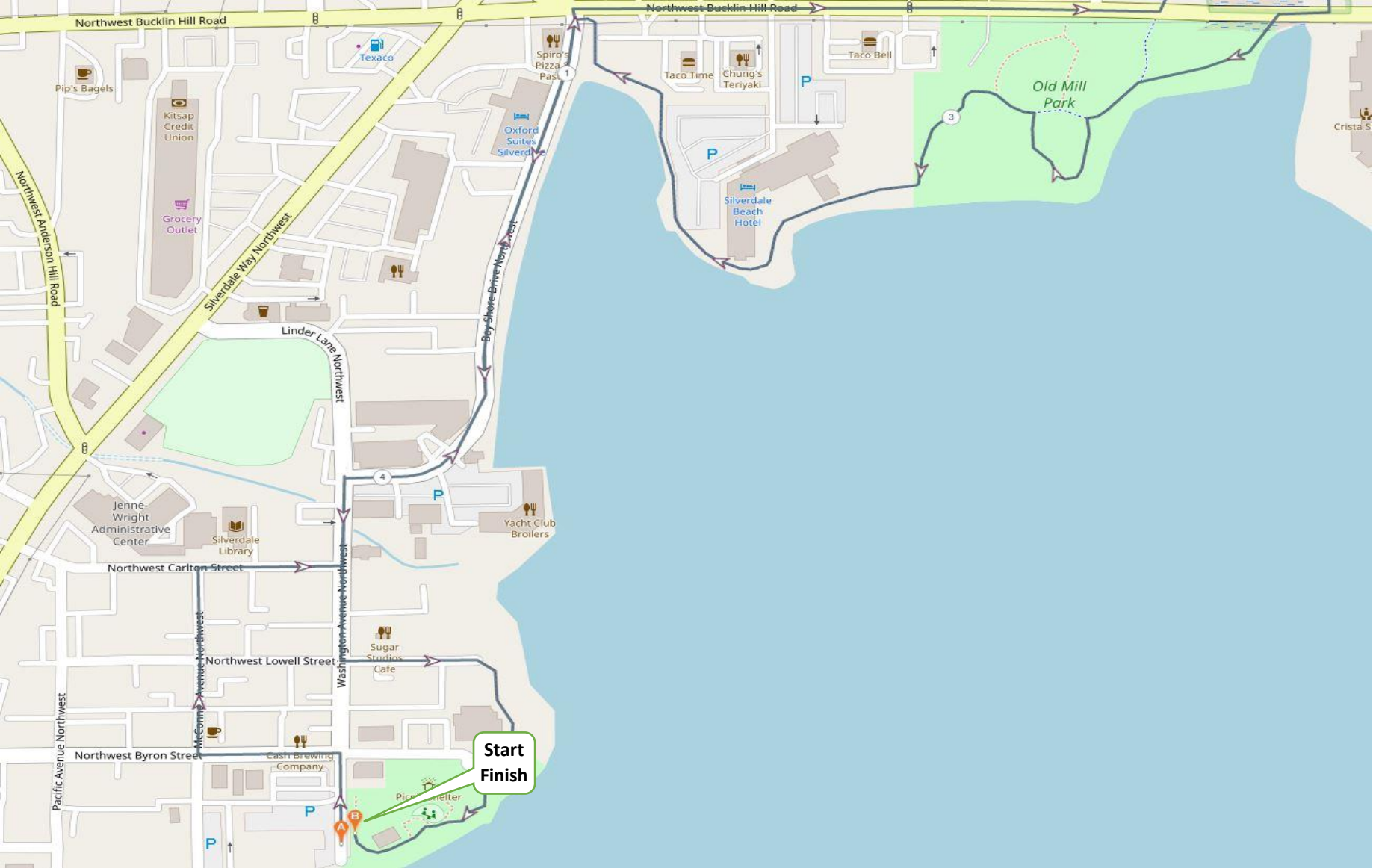

Silverdale Old Town 5k Map – Part 2



