

Kensington Fall Colors & Holiday Lights Y2060

Kensington, Maryland

20k, 10k and 6k Walks

TABLE OF CONTENTS

YRE Description	2
AVA Special Programs	2
Registering for the walk	2
After you have completed the walk	2
Driving Directions to the trail start	3
Garrett Park Trail 5k (3.1 miles) - AVA rating 2A	4
Garrett Park Trail 10k (6.2 miles) - AVA rating 2A	7
Kensington Trail 5k (3.1 miles) - AVA rating 2A	11
Kensington Trail 10k (6.2 miles) - AVA rating 2A	13
Internet Resources	16



In Case of Emergency: Dial 911
For Event Assistance: Maribeth Evans 301-787-5410

These walk directions and maps may only be used in conjunction with a signed American Volkssport Association athletic waiver. All other uses are prohibited.

Kensington Fall Colors & Holiday Lights Y2060

YRE Description

Come and walk through the vibrant downtown and neighborhoods of Kensington and visit the Mormon Temple to view the elaborate Christmas lights all around the Temple grounds. You may even want to watch a Christmas musical at the Temple Visitors' Center.

The Temple has been under construction and was to open to the public for a few weeks in the fall of 2020. The opening has been postponed until large public gatherings are deemed safe. Please check their latest news (see links) for the current information.

A second trail takes you to the village of Garrett Park. It began as a railroad suburb, a place where people could live in the country, but work & attend cultural activities in Washington, D.C. The town plan features streets that curve to fit the natural topography and have names from Sir Walter Scott novels. The town was incorporated in 1898 and many of the Victorian era "cottages" still exist.

There are four trails; a 10k and a 5k for the Kensington area, and a 10k and a 5k for Garrett Park. The trails may be combined for the 20k distance.

AVA Special Programs

Trail	Special Program(s)
Garrett Park Trail 10k	Rockin' Around the Clock
Kensington Trail 10k, 5k	Rockin' Around the Clock

Registering for the walk

The Seneca Valley Sugarloafers Volksmarch club charges all participants over 12 a \$3 fee. When you register for your walk event, please DO NOT check the "No Credit" checkbox for any participant over 12 years of age. When you register for the walk you can download the PDF file with walk information. The PDF includes directions to the walk start and walk instructions. The fee for the download is \$2. You will be credited for this fee if you complete the walk and pay the walk participant fee within 60 days.

After you have completed the walk

Please remember to log back into the OSB's "Finish Table" after completing the walk. Completion information includes the date the event was walked, the distance walked and applicable special programs.

 <p>In Case of Emergency: Dial 911 For Event Assistance: Maribeth Evans 301-787-5410</p>	<p>These walk directions and maps may only be used in conjunction with a signed American Volkssport Association athletic waiver. All other uses are prohibited.</p>
----------------------------------------------------------------------------------------------------------------------------------------------------------------------------------------	---------------------------------------------------------------------------------------------------------------------------------------------------------------------

Kensington Fall Colors & Holiday Lights Y2060

Driving Directions to the trail start

Address: Safeway, 10541 Connecticut Ave, Kensington, MD 20895

GPS Coordinates of the Safeway are **39.0279959,-77.0775158**

Plus code is **2WHF+5V Kensington, Maryland**

Plus codes are based on latitude and longitude. By using a simpler code system, they are intended to be shorter and easier to use than traditional global coordinates.

Directions from the Capital Beltway (I-495):

Take I-495 to Exit 33 (MD Rt 185/Connecticut Ave) north toward Kensington ~1.8 miles

RIGHT on Knowles Ave.

LEFT on Armory Ave.

Immediate **LEFT** into Safeway's garage.



In Case of Emergency: Dial 911
For Event Assistance: Maribeth Evans 301-787-5410

These walk directions and maps may only be used in conjunction with a signed American Volkssport Association athletic waiver. All other uses are prohibited.

Garrett Park Trail

5k (3.1 miles) - AVA rating 2A

Restrooms are available at the Safeway.

There will be some streets without sidewalks. Please use sidewalks when available. Otherwise, walk on the left facing traffic. Use crosswalks, when available.

The information about trees & homes in Garrett Park was taken from *Self-guided Tour of Some Common and Uncommon Trees in the Garrett Park Arboretum* and *The History & Architecture of Garrett Park, Maryland*.

Copies of these brochures are available from the Garrett Park town office.

1. From the front of the Safeway, **LEFT** to Knowles Ave.
2. **RIGHT** onto Knowles Ave.
3. At Connecticut Ave., **Cross to the left side** of Knowles and continue in the same direction.
 - a. Crossing Detrick Ave.
 - b. Cross Summit Ave.
 - c. Cross Ewell Ave.
 - d. Cross Parkwood D.
 - e. Cross Beach Dr. (1k)
4. **LEFT** onto Weymouth St.

You have now entered Garrett Park. It began as a railroad suburb, a place where people could live in the country, but work & attend cultural activities in Washington, D.C. The plan features streets that curve to fit the natural topography and have names from Sir Walter Scott novels. The original plan & many of the Victorian era "cottages" still exist.

5. **RIGHT** onto Oxford St.
 - a. Cross Keswick St.
 - b. Cross Shelley Ct.
 - c. Cross Clermont Ave.
6. **RIGHT** onto Montrose Ave.

Before you turn the corner, note the tree on the right beside the bike route sign (10801 Montrose). A Katsura tree, it has heart-shaped leaves which are purple bronze as they unfold in spring.

7. **LEFT** onto Oxford St.

8. **Cross and RIGHT** onto Kenilworth Ave.
 - a. Cross Strathmore Ave

10909 Kenilworth Ave. was built in 1891. With its combination of clapboards & shingles, tall turret, spacious porch & complex roof, it shows the architectural preferences of its day.

9. **Bear RIGHT** onto Waverly Ave at the 'Y' intersection.

This street contains many historic homes.

#4716 is one of the finest examples of Queen Anne style in Garrett Park. It was built in 1892.

#4711, built in 1890, is based on a plan from an 1887 architectural journal.

#4709 is a Techbuilt house. Designed in 1952, Techbuilds were prefabricated frame houses assembled from modular panels & delivered on a truck.

#4701 was one of the first homes in Garrett Park & served as a model late Victorian "cottage."

10. **LEFT** onto Montrose Ave.
11. **LEFT** onto Argyle Ave.
12. **LEFT** onto the left side of Kenilworth Ave.
Cross to the right side when the sidewalk becomes available.
13. **LEFT** onto Strathmore Ave.
 - a. Cross Montrose Ave.
 - b. Cross Clermont Ave.



In Case of Emergency: Dial 911
For Event Assistance: Maribeth Evans 301-787-5410

These walk directions and maps may only be used in conjunction with a signed American Volkssport Association athletic waiver. All other uses are prohibited.

Garrett Park - 5k

14. At Keswick St., **Cross to the right side** of Strathmore Ave. and continue in the same direction.
 - a. Cross Weymouth St.
 - b. Cross Beach Dr.
 - c. Cross Parkwood Dr.
15. **RIGHT** onto Ewell Ave.
 - a. Cross Warner St.
16. **LEFT** onto Colchester Dr.
 - a. Pass Hebard St.
17. **LEFT** onto Brookfield Dr.
18. **Cross and LEFT** onto Summit Ave.
 - a. Pass Warner St.

19. **RIGHT** onto Knowles Ave.
 - a. Cross Detrick Ave.
20. At Connecticut Ave., **Cross to the left side** of Knowles to return to our start/finish point at the Safeway.

*Thank you for walking our Sugarloafer Seasonal Event today!
We hope you enjoyed this trail.*



In Case of Emergency: Dial 911
For Event Assistance: Maribeth Evans 301-787-5410

These walk directions and maps may only be used in conjunction with a signed American Volkssport Association athletic waiver. All other uses are prohibited.

Garrett Park - 5k

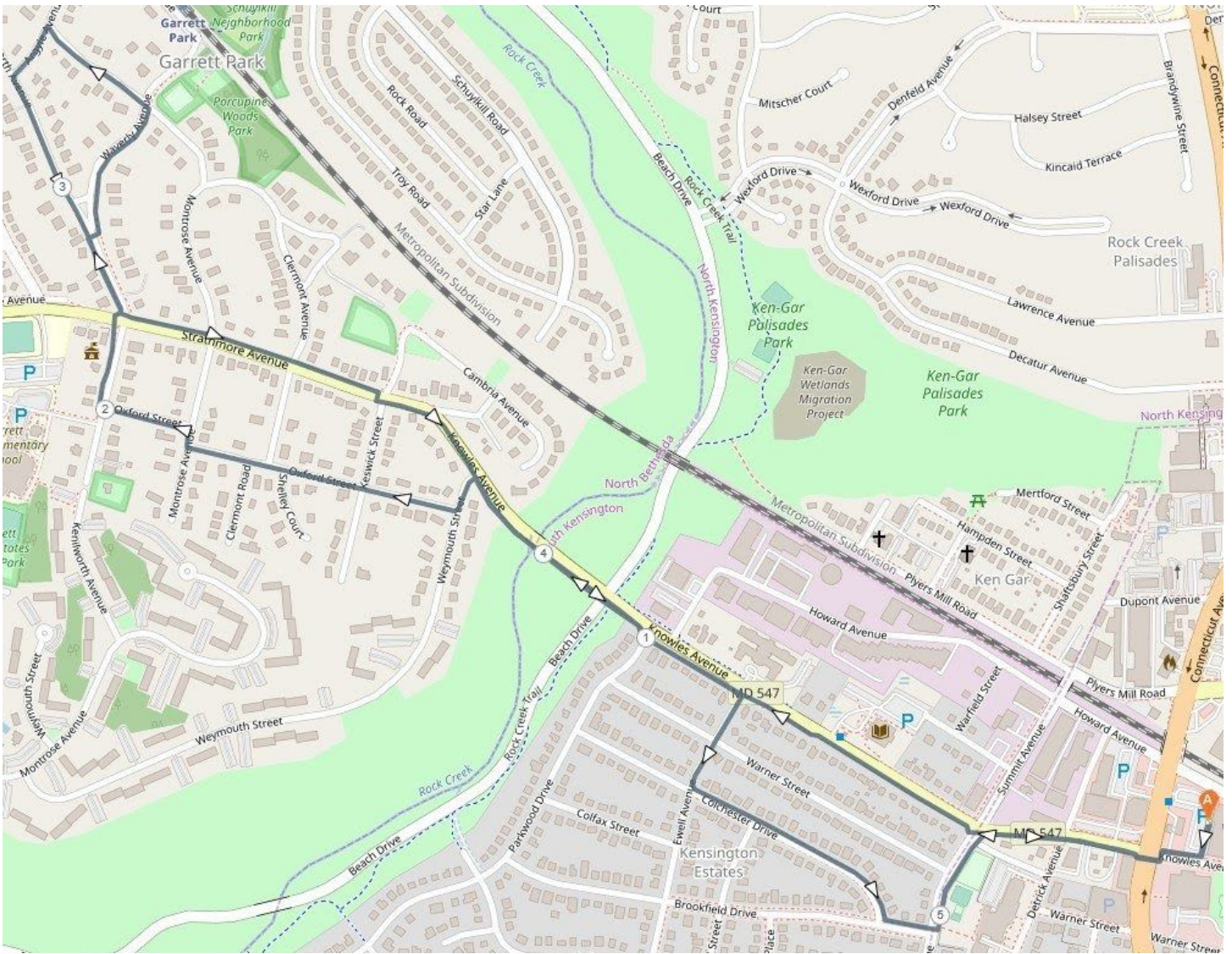

In Case of Emergency: Dial 911
For Event Assistance: Maribeth Evans 301-787-5410

These walk directions and maps may only be used in conjunction with a signed American Volkssport Association athletic waiver. All other uses are prohibited.

Garrett Park Trail

10k (6.2 miles) – AVA rating 2A

Restrooms are available at the Safeway and on the trail.

There will be some streets without sidewalks. Please use sidewalks when available. Otherwise, walk on the left facing traffic. Use crosswalks, when available.

The information about trees & homes in Garrett Park was taken from *Self-guided Tour of Some Common and Uncommon Trees in the Garrett Park Arboretum* and *The History & Architecture of Garrett Park, Maryland*. Copies of these brochures are available from the Garrett Park town office.

1. From the front of the Safeway., **LEFT** to Knowles Ave.
2. **Right** onto Knowles Ave.
3. At Connecticut Ave., **Cross to the left side** of Knowles and continue in the same direction.
 - a. Crossing Detrick Ave.
 - b. Cross Summit Ave.
 - c. Cross Ewell Ave.
 - d. Cross Parkwood D.
 - e. Cross Beach Dr. (1k)
4. **LEFT** onto Weymouth St.

You have now entered Garrett Park. It began as a railroad suburb, a place where people could live in the country, but work & attend cultural activities in Washington, D.C. The plan features streets that curve to fit the natural topography and have names from Sir Walter Scott novels. The original plan & many of the Victorian era “cottages” still exist.

5. **RIGHT** onto Oxford St.
 - a. Cross Keswick St.
 - b. Cross Shelley Ct.
 - c. Cross Clermont Ave.

Before you turn the corner at Montrose Ave., note the tree on the right beside the bike route sign (10801 Montrose). A Katsura tree, it has heart-shaped leaves which are purple bronze as they unfold in spring.

6. **RIGHT** onto Montrose Ave.
7. **LEFT** onto Oxford St.

8. **Cross and RIGHT** onto Kenilworth Ave. (2k)
 - a. Cross Strathmore Ave.

10909 Kenilworth Ave. was built in 1891. With its combination of clapboards & shingles, tall turret, spacious porch & complex roof, it shows the architectural preferences of its day.

9. **Bear RIGHT** onto Waverly Ave at the ‘Y’ intersection.

This street contains many historic homes.

#4716 is one of the finest examples of Queen Anne style in Garrett Park. It was built in 1892.

#4711, built in 1890, is based on a plan from an 1887 architectural journal.

#4709 is a Techbuilt house. Designed in 1952, Techbuilds were prefabricated frame houses assembled from modular panels & delivered on a truck.

#4701 was one of the first homes in Garrett Park & served as a model late Victorian “cottage.”

10. **LEFT** onto Montrose Ave.

At 11005 Montrose, next to the house number, is a Dove Tree. Its white flowers are highly unusual & resemble the wings of a dove. Blooms for two weeks in May.

11. **RIGHT** onto Argyle Ave.

12. **LEFT** onto Rokeby Ave.

*At 11121 Rokeby Ave., notice two bulls in the ground cover. This house was once owned by the author Munro Leaf who wrote *Ferdinand the Bull*.*



Garrett Park - 10k

13. **TURN AROUND and retrace your steps** to the corner of Argyle Ave and Rokeby Ave.
14. **LEFT** onto Rokeby Ave. The sign is confusing, but this is Rokeby Ave.
Further along on the left is the railroad waiting shed for passengers. It is from the Victorian era and was moved here from Laurel, MD, to replace the original one which was torn down in 1960.
Straight ahead is 4600 Waverly Ave. It is the first and only commercial building in Garrett Park. It originally contained a general store with a meeting hall above it. Today, it houses the Black Market Bistro, the Post Office and the Town Office.
[Restrooms may be available at the Post Office. Follow the driveway to the right of the Bistro. Turn left to enter the Post Office. Once inside, turn right & use the elevator to the second floor restrooms. Or turn right again to go up the stairs. Please leave the way you came in. Be respectful of restaurant patrons.]
15. **LEFT** and cross railroad tracks. **Continue** on trail through Waverly-Schuylkill Park crossing the wooden bridge.
16. **Cross and LEFT** onto Schuylkill Rd at crosswalk.
17. **Immediate Cross and RIGHT** onto Garrett Park Rd.
 - a. Cross Beach Dr.
18. **RIGHT** onto Rock Creek Trail at the crosswalk.
 - a. Cross Wexford Dr.
 - b. Porta-john at Ken-Gar Park
 - c. Ignore trail to Plyers Mill Rd.
 - d. Cross Knowles Ave.
 - e. Ignore trail to the left.
19. **LEFT** at the "T" on the path out of the park to the road. (6k)
 - a. Cross Parkwood Dr. onto the left side of Westbrook Ln.
20. **LEFT** onto Westbrook Ln. at the "T".
21. **RIGHT** onto Clearbrook Pl.
22. **LEFT** onto Clearbrook Ln.
23. **RIGHT** onto Cedar Ln.

You are now in the neighborhood of Chevy Chase View. It is distinguished by its varied lot sizes, many of which are more than 5 acres.

- a. Cross Dresden St.
- b. Cross Everett St.
24. **LEFT** onto the left side of Franklin St., using the crosswalks.
25. **LEFT** onto Summit Ave.
26. At Everett St., **Cross to the right side** of Summit Ave and continue in the same direction.
 - a. Cross Dresden St.
 - b. Cross Cleveland St.
27. **STRAIGHT** onto Summit Ave.
 - a. Pass Ambler Dr. (on left)
28. **Cross and RIGHT** onto Prospect St.
29. **RIGHT** onto the right side of Washington St.
#3948 was built around 1893 in classical style. Note symmetry of windows, pediment & window above. The polygonal dormer is unusual.
#3930 exemplifies Dutch Colonial Revival style with double sloped roof and uniformly patterned shingle siding.
#3926, built in the late 1890s, has a hipped roof with central dormer and chimney. The 5" German siding gives a restrained facade, embellished by turned posts and decorative brackets on the porch.
30. At Connecticut Ave., **cross Connecticut Ave. onto the left side** of Washington St. and continue in the same direction.
 - a. Cross Calvert Pl.
Kensington was a land grant purchased by Daniel Carroll, a signer of the Declaration of Independence, who then sold parcels to various farmers. After the Metropolitan line of the B&O Railroad established a stop at Knowles Station, the farming community grew quickly.
31. **LEFT** onto Hadley Place.
32. **RIGHT** onto Montgomery Ave.
 - a. Pass Kent St.
 - b. Pass Carroll Pl.

You will pass by the side of Brainard Warner's mansion/summer home at 10231 Carroll Place. It was built about 1890. He laid out the streets of Kensington in a curvilinear pattern which still exists today.



In Case of Emergency: Dial 911
For Event Assistance: Maribeth Evans 301-787-5410

These walk directions and maps may only be used in conjunction with a signed American Volkssport Association athletic waiver. All other uses are prohibited.

Because of his great influence, Warner was able to convince the other residents to name the town Kensington after a garden suburb in England.

He built a library across the street from his mansion and convinced his friend, Crosby Noyes (editor and publisher of the Washington Star) to donate books for it. Noyes Library, which began operation in 1893, is the county's only children's library today.

c. Pass Carroll Pl. a second time.

33. Cross to the left side of Montgomery Ave.

#10304 was built before 1911. Note the fanlight above the front door and the Palladian window.

#10308, built in late 1890s combines stylistic elements. Main entry has fanlights and side lights typical of Georgian style. Arched porch openings suggest Romanesque Revival. Also see polygonal bay, 4 inch siding & steeply-pitched gable.

#10410-10414 was known as the "Bakery". It was both a home & a business. Note large display windows & wide eaves. People came here to buy McKeevers Ice Cream.

34. Bear LEFT onto Howard Ave. at the intersection.

Howard Ave. was a dusty "main street" between 1906 and the 1930s. Today, the park (in front of the Society for the Prevention of Blindness Antique Shop) is a popular gathering place for music lovers in the summer as well as weary shoppers.

Free Standing Clock at the sidewalk in front of the Kensington Train Station. (on right)

a. Cross Fawcett St.

#3716 was built in 1895 for the Montgomery Press. Cornelius Clum edited the newspaper from 1895 to 1935. The building was later a doctor's office and then a thrift and antiques store.

b. Cross Armory Ave.

35. LEFT into Safeway parking lot to our start/finish.

Thank you for walking our Sugarloafer Seasonal Event today!

We hope you enjoyed this trail.



In Case of Emergency: Dial 911
For Event Assistance: Maribeth Evans 301-787-5410

These walk directions and maps may only be used in conjunction with a signed American Volkssport Association athletic waiver. All other uses are prohibited.

Garrett Park - 10k



10

Copyright 2020 Seneca Valley Sugarloafers Volksmarch Club

Revision Date: 21 December 2020



In Case of Emergency: Dial 911
For Event Assistance: Maribeth Evans 301-787-5410

These walk directions and maps may only be used in conjunction with a signed American Volkssport Association athletic waiver. All other uses are prohibited.

Kensington Trail

5k (3.1 miles) – AVA rating 2A

Restrooms are available at the Safeway, the Temple Visitors' Center and in shops along the walk.

1. From the front of the Safeway.
2. **LEFT** to Knowles Ave.
3. **LEFT** onto Knowles Ave.
4. **Cross and RIGHT** onto Armory Ave.
 - a. Cross Mitchell St.
 - b. Cross Baltimore Ave.
 - c. Follow sidewalk along Connecticut Ave
5. **Veer LEFT** onto first street (Calvert Pl, no sign).
The Warner Memorial Presbyterian Church is on the right.
6. **Veer LEFT** on Washington St.
7. **Quickly LEFT** onto Hadley Pl.
8. **RIGHT** onto Montgomery Ave.
 - a. Cross Kent St. (1km)
 - b. Pass Noyes Children's Library (on left)
9. **Cross to the opposite side** of Montgomery Ave.
10. **Cross and RIGHT** onto Kensington Pkwy.
 - a. Pass Johnson's Flower Center.
11. At the intersection of Frederick Ave. and Kensington Pkwy. use the crosswalk to **Cross to the other side** of Frederick Ave. and continue in the same direction.
12. **LEFT** onto Wake Dr.

NOTE: There are no sidewalks in this section of Kensington; stay on the left side of the roads at all times.

- a. Pass E Bexhill Dr. (on right)
13. **LEFT** onto Kent St. (2km)
 - a. Pass Hillridge Dr.
14. **RIGHT** onto Stoneybrook Dr.
 - a. Pass LDS Church. (on right)
 - b. Cross 1st entrance to Temple (with guard house).
15. **RIGHT** to the Temple Visitors' Center

Stop in the Visitors' Center and view the decorated Christmas trees, exhibit of international nativity scenes, and possibly take in a musical performance. You may also want to visit the outdoor nativity scene.

There are restrooms available in the Visitors' Center.

16. **Retrace your steps** back to Stoneybrook Dr.
17. **LEFT** onto Stoneybrook Dr. and retrace your steps back to Kent St.
18. **LEFT** onto Kent St. (4km)
 - a. Cross Hillridge Dr.
 - b. Cross Wake Dr.
 - c. Cross E Bexhill Dr.
 - d. Cross Frederick Ave.
19. **RIGHT** onto Kensington Pkwy.
20. At the end of the sidewalk, **Cross to the other side** of Kensington Pkwy. and continue in the same direction.
21. **Veer LEFT** to remain on Kensington Pkwy. at the intersection with Frederick Ave.
 - a. Pass Flinn Park (on left)
 - b. Cross Montgomery Ave.
 - c. Pass Kensington Train Station (on right)

Free standing clock at the sidewalk in front of the Kensington train station. (on right)

- d. Pass Howard Ave Park (on left)
22. **LEFT** onto Fawcett St.
Little Free Library #16761 at 10411 Fawcett St. (on left)
23. **RIGHT** onto Mitchell St.
 - a. Pass Town Hall (on left)
24. **RIGHT** onto Armory Ave.
25. **LEFT** onto Knowles Ave. and back to our start/finish point.

Thank you for walking our Sugarloafer Seasonal Event today!

We hope you enjoyed this trail.



In Case of Emergency: Dial 911
For Event Assistance: Maribeth Evans 301-787-5410

These walk directions and maps may only be used in conjunction with a signed American Volkssport Association athletic waiver. All other uses are prohibited.

Kensington - 5k

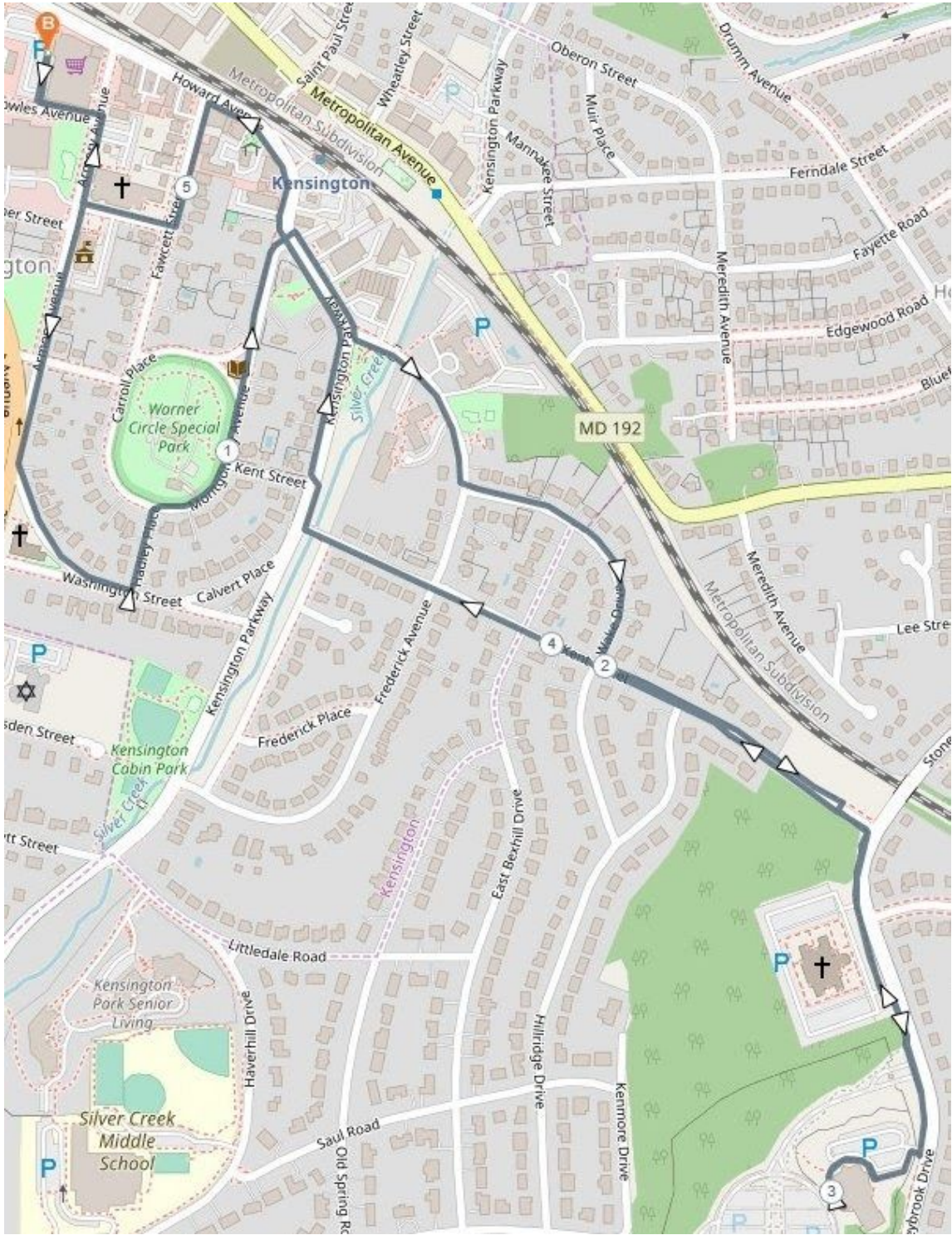

12

Copyright 2020 Seneca Valley Sugarloafers Volksmarch Club

Revision Date: 21 December 2020



In Case of Emergency: Dial 911
For Event Assistance: Maribeth Evans 301-787-5410

These walk directions and maps may only be used in conjunction with a signed American Volkssport Association athletic waiver. All other uses are prohibited.

Kensington Trail

10k (6.2 miles) – AVA rating 2A

Restrooms are available at the Safeway, the Temple Visitors' Center and in shops along the walk.

1. From the front of the Safeway.
2. **LEFT** to Knowles Ave.
3. **LEFT** onto Knowles Ave.
4. **Cross and RIGHT** onto Armory Ave.
 - a. Cross Mitchell St.
 - b. Cross Baltimore Ave.
 - c. Follow sidewalk along Connecticut Ave
5. **Veer LEFT** onto first street (Calvert Pl, no sign).
The Warner Memorial Presbyterian Church is on the right.
6. **Veer LEFT** on Washington St.
7. **Quickly LEFT** onto Hadley Pl.
8. **RIGHT** onto Montgomery Ave.
 - a. Cross Kent St. (1km)
 - b. Pass Noyes Children's Library (on left)
9. **Cross to the opposite side** of Montgomery Ave.
10. **Cross and RIGHT** onto Kensington Pkwy.
 - a. Pass Johnson's Flower Center.
11. At the intersection of Frederick Ave. and Kensington Pkwy. use the crosswalk to **Cross to the other side** of Frederick Ave. and continue in the same direction.
12. **LEFT** onto Wake Dr.

NOTE: There are no sidewalks in this section of Kensington; stay on the left side of the roads at all times.

- a. Pass E Bexhill Dr. (on right)
13. **LEFT** onto Kent St. (2km)
 - a. Pass Hillridge Dr.
14. **RIGHT** onto Stoneybrook Dr.
 - a. Pass LDS Church. (on right)
 - b. Cross 1st entrance to Temple (with guard house).
15. **RIGHT** to the Temple Visitors' Center

Stop in the Visitor's Center and view the decorated Christmas trees, exhibit of international nativity scenes, and possibly take in a musical performance. You may also want to visit the outdoor nativity scene.

There are restrooms available in the Visitors' Center.

16. **Retrace your steps** back to Stoneybrook Dr.
17. **LEFT** onto Stoneybrook Dr. and retrace your steps back to Kent St.
18. **LEFT** onto Kent St. (4km)
 - a. Cross Hillridge Dr.
 - b. Cross Wake Dr.
19. **LEFT** onto E Bexhill Dr.
 - a. Pass Old Spring Rd. (on right)(5km)
 - b. Pass Littledale Rd.
20. **LEFT** onto Saul Rd.
 - a. Cross Hillridge Rd.
21. **RIGHT** onto Kenmore Dr.
22. **Veer RIGHT** onto Calvend Ln.
23. **LEFT** onto Hillridge Dr.
24. **RIGHT** onto Bexhill Pl.
25. **LEFT** onto E Bexhill Dr.
 - a. Cross Old Spring Rd.
26. **LEFT** onto Raymoor Rd.
27. **RIGHT** onto E Bexhill Dr.
28. **LEFT** onto Hawick Ln.
 - a. Pass Elrod Rd (on right)
29. **RIGHT** onto Calvend Ln.
30. **LEFT** onto Old Spring Rd.
 - a. Cross Saul Rd.
 - b. Cross Littledale Rd.
31. **LEFT** onto E Bexhill Dr.
32. **LEFT** onto Kent St.
 - a. Cross Frederick Ave.
33. **RIGHT** onto Kensington Pkwy.



Kensington - 10k

34. At the end of the sidewalk, **Cross to the other side** of Kensington Pkwy. and continue in the same direction.
35. **Veer LEFT** at the intersection with Frederick Ave. to remain on Kensington Pkwy.
- a. Pass Johnson Garden Center (on right)
 - b. Pass Flinn Park (on left)
 - c. Cross Montgomery Ave (9km)
 - d. Pass Kensington Train station (on right)

Thank you for walking our Sugarloafer Seasonal Event today!

We hope you enjoyed this trail

Free standing clock at the sidewalk in front of the Kensington train station. (on right)

- e. Pass Howard Ave. Park (on left)
36. **LEFT** onto Fawcett St.
- Little Free Library #16761 at 10411 Fawcett St. (on left)*
37. **RIGHT** onto Mitchell St.
- a. Pass Town Hall (on left)
38. **RIGHT** onto Armory Ave.
39. **LEFT** onto right side of Knowles Ave back to our start/finish point.



In Case of Emergency: Dial 911
For Event Assistance: Maribeth Evans 301-787-5410

These walk directions and maps may only be used in conjunction with a signed American Volkssport Association athletic waiver. All other uses are prohibited.

Kensington - 10k

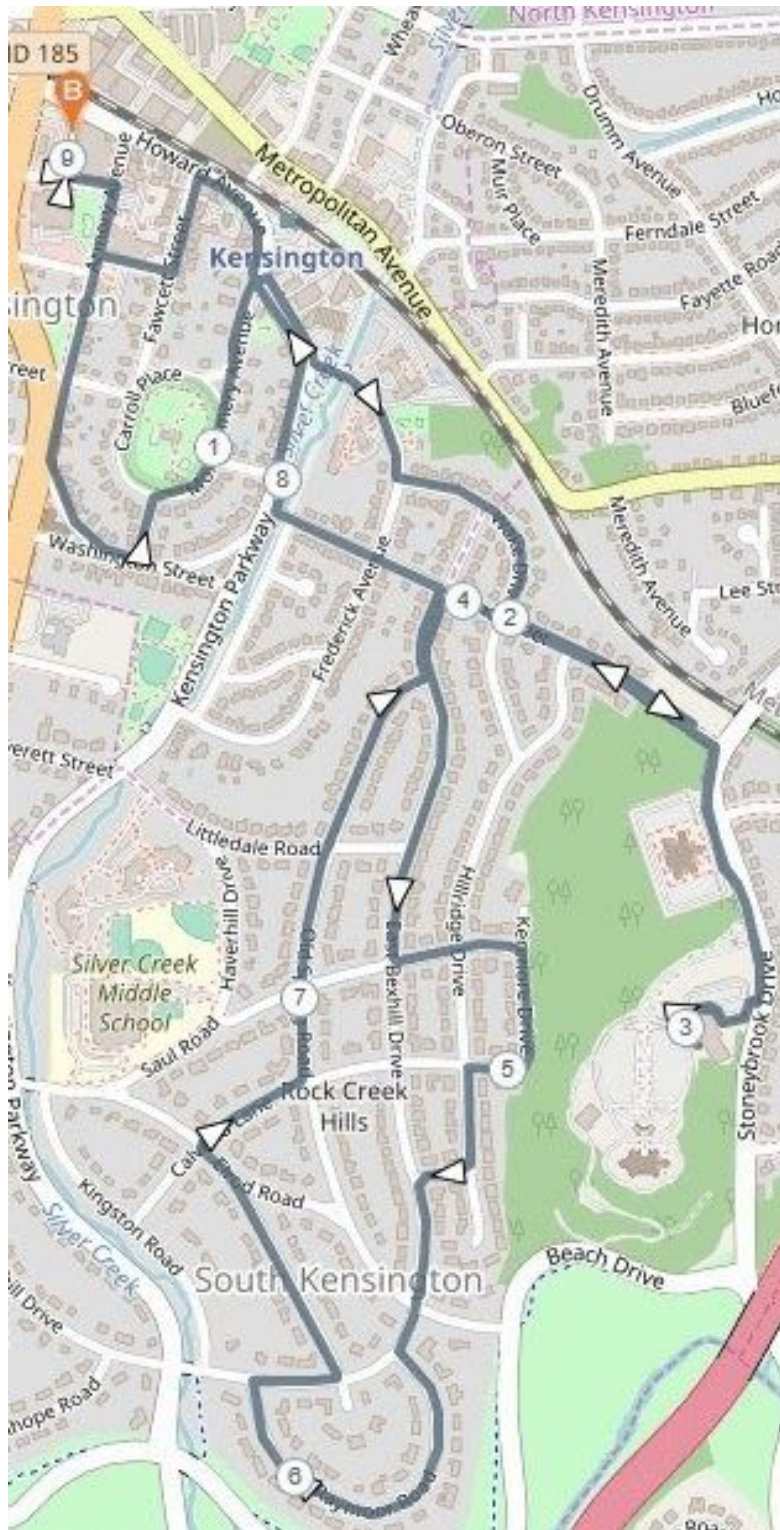

15

Copyright 2020 Seneca Valley Sugarloafers Volksmarch Club

Revision Date: 21 December 2020



In Case of Emergency: Dial 911
For Event Assistance: Maribeth Evans 301-787-5410

These walk directions and maps may only be used in conjunction with a signed American Volkssport Association athletic waiver. All other uses are prohibited.

Kensington Fall Colors & Holiday Lights Y2060

Internet Resources

Garrett Park, Maryland: https://en.wikipedia.org/wiki/Garrett_Park,_Maryland

Kensington, Maryland: https://en.wikipedia.org/wiki/Kensington,_Maryland

Latest News Washington DC Temple: <https://churchofjesuschristtemples.org/washington-d.c.-temple/>

Holiday Lights at the Mormon Temple: <https://dctemplelights.churchofjesuschrist.org/>

Geographic region: [https://en.wikipedia.org/wiki/Piedmont_\(United_States\)](https://en.wikipedia.org/wiki/Piedmont_(United_States))

Club Information: [Seneca Valley Sugarloafers Volksmarch Club](#)

16

Copyright 2020 Seneca Valley Sugarloafers Volksmarch Club

Revision Date: 21 December 2020



In Case of Emergency: Dial 911
For Event Assistance: Maribeth Evans 301-787-5410

These walk directions and maps may only be used in conjunction with a signed American Volkssport Association athletic waiver. All other uses are prohibited.