



## Woodbury Pollinator Gardens Walks

Copyright 2020 Twin Cities Volkssports



Contents	Page
Table of Contents/Event Details	1-2
10 km Map	3-4
5 km Map	5
Minnesota AVA Club Listing	6
2020 Minnesota Event Listing	7-9

<b>City / State:</b>	St Paul, MN
<b>Event Name:</b>	Woodbury Pollinator Gardens
<b>Event Type:</b>	Seasonal
<b>Event ID:</b>	SN: 116149 - 2020 / Y2657
<b>Distance - Trail Ratings:</b>	5k & 10k - 1A
<b>Description:</b>	Woodbury has a strong commitment to addressing the challenges facing pollinators through both City resources and the non-profit community. This event was proposed to reinforce this commitment both within Woodbury as well as the broader region by featuring pollinator friendly environments and to provide education on available resources.
<b>Amenities:</b>	<b>Strollers:</b> medium   <b>Wheelchairs:</b> medium   <b>Pets:</b> Yes   <b>Restrooms:</b> Yes
<b>Special Programs:</b>	
<b>Start Times:</b>	Start/Finish during daylight hours
<b>Location:</b>	Woodbury Central Park rear entrance
<b>Start Point / Driving Directions:</b>	Rear entrance to 8595 Central Park Place. From I-94 east of the 495/694 interchange take the first exit (Radio Dr) south. Left at Central Park Pl. Continue straight ahead as the road curves right into parking lot. Trail starts at the far side of the parking lot.
<b>Awards &amp; Fees:</b>	IVV Credit Only
<b>Comments:</b>	Restroom available at the start point, local businesses, and in the parks along the route.
<b>Host Club:</b>	Twin Cities Volkssports
<b>Contact:</b>	Ken Johnson (651) 774-9607
<b>Website:</b>	<a href="http://www.tcvwalking.com">www.tcvwalking.com</a>



## Woodbury Pollinator Gardens Walks

Copyright 2020 Twin Cities Volkssports

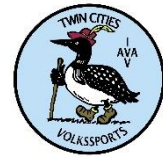

Connect with us on our Facebook public group

**E-Mail Contact:**

[johnsonck@centurylink.net](mailto:johnsonck@centurylink.net)

### Online Start Box

The OSB system does not deduct any walking fee from a walkers Event Bank until they have submitted walk completion info including the date the event was walked, the distance walked, and the selection of applicable special programs that walker is participating in. Nevertheless, a fee of \$2 for a downloaded PDF is deducted from the users Event Bank when the PDF is downloaded. Later, any PDF fees are credited back to a walkers Event Bank when he/she submits the walk completion info as a paying for credit walker. Note however that the \$2 coupon for the downloaded PDF expires in 60 days.



## Woodbury Pollinator Gardens 10k Walk

Copyright 2020 Twin Cities Volkssports



*The 5 km and 10 km routes follow the same instructions through #10*

1. Facing the arched back entrance of Woodbury Central Park from the parking lot at Central Park Place and Promenade Ln, descend the stairs at the left corner of the building. There is also a sidewalk ramp to the bottom of the stairs at the Central Park Place/Promenade Ln intersection across the parking lot (SE corner)
2. Follow trail down past the apartments on the left
3. **Left** at trail intersection
4. **Right** at street intersection (Quarry Ridge Ln)
5. **Follow** Quarry Ridge Ln to Pioneer Dr
6. **Cross** Pioneer Dr and continue onto blacktop trail on left side of Timberwood Rd
7. **Cross** Prairie Oak Trail and continue straight on blacktop trail
8. **Right** at trail intersection and continue straight crossing under Lake Rd through tunnel
9. **Right** at trail intersection and continue straight through Marsh Creek Park to intersection
10. **Cross** Radio Dr **Cross** Lake Rd and continue on trail on left side of Radio Dr
11. **Left** at Tower Dr **Cross** Meadow Brooke Dr and veer **Left** on trail away from Meadowbrook and Tower Drives
12. **Left** at first trail intersection
13. **Continue** straight through Ojibway Park passing Woodbury High School on your left
14. **Left** at Wyndham Way
15. **Cross** Lake Rd
16. **Left** on trail and go straight along Lake Rd
17. **Cross** Sherwood Rd and turn **Left**
18. **Cross** Commonwealth Ave and go straight ahead on trail
19. **Left** at trail intersection
20. **Left** at Y through parking lot to trail on right
21. **Right** at Radio Dr
22. **Left** at Cobblestone Rd/Ashford Rd crossing Radio Dr
23. **Left** at Dakota Ave
24. **Cross** Parkers Dr and take trail straight through Ridge Park
25. **Left** on trail and continue to Lake Rd
26. **Right** on trail along Lake Rd
27. **Cross** Pioneer Dr and turn **Left** crossing Lake Rd
28. **Follow** Pioneer Dr to Timberwood Rd
29. **Right** on Timberwood/Quarry Ridge Ln
30. **Continue** on Quarry Ridge Ln to the trail just past 8638 Quarry Ridge Ln.
31. **Left** onto trail then sharp **Right** to start point

*Twin Cities Volkssports thanks you and hopes you enjoyed this walk. Please join us again soon!*

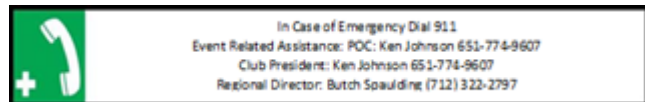



# Woodbury Pollinator Gardens 10k Walk

Copyright 2020 Twin Cities Volkssports

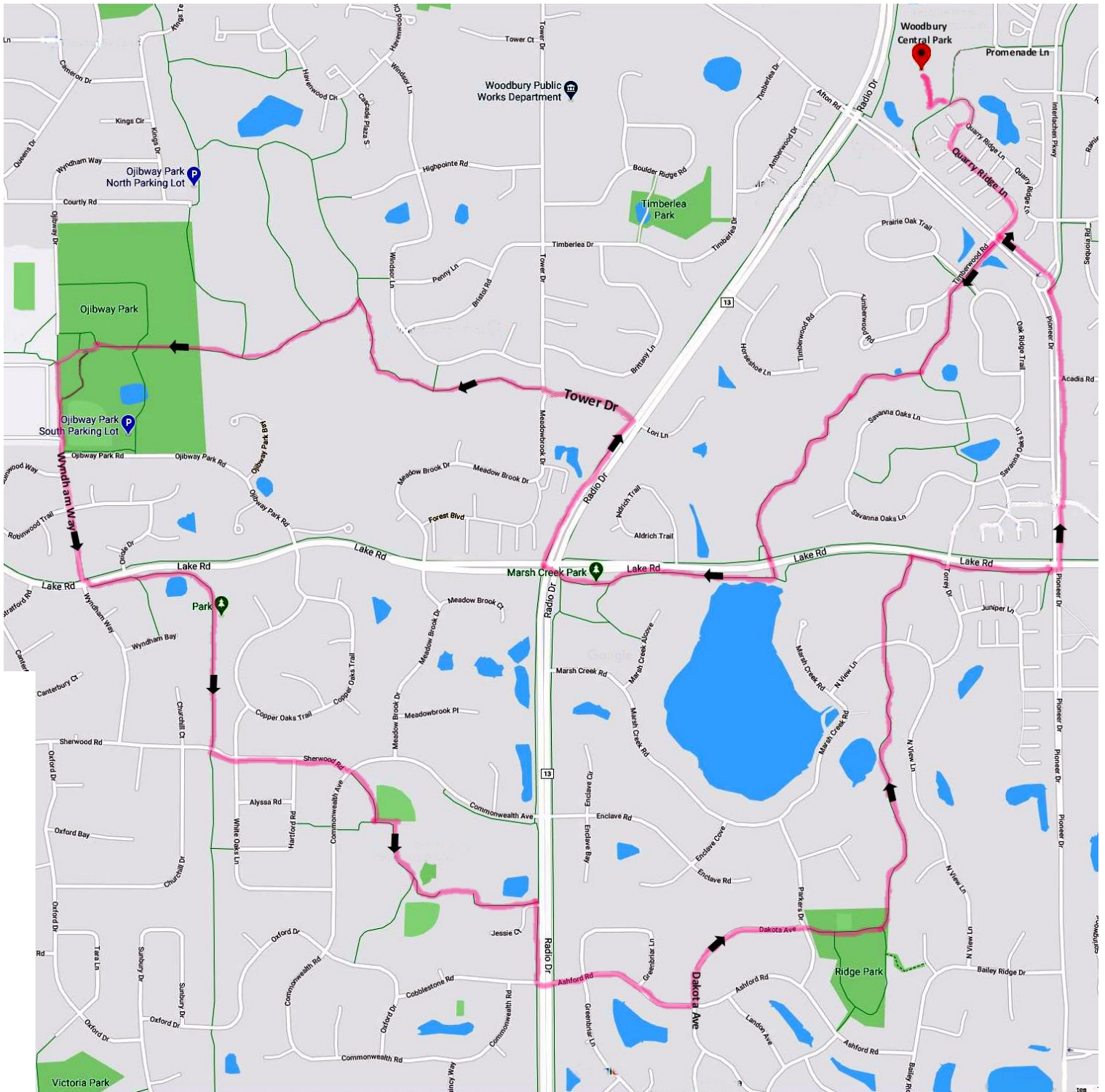

	In Case of Emergency Dial 911
	Event Related Assistance: POC: Ken Johnson 651-774-9607
	Club President: Ken Johnson 651-774-9607
	Regional Director: Butch Spaulding (712) 322-2797

These walk directions and maps may only be used in conjunction with a signed American Volkssport Association athletic waiver. All other uses prohibited.

The 5 km and 10 km routes follow the same instructions through #10.

1. Facing the arched back entrance of Woodbury Central Park from the parking lot at Central Park Place and Promenade Ln, descend the stairs at the left corner of the building. There is also a sidewalk ramp to the bottom of the stairs at the Central Park Place/Promenade Ln intersection across the parking lot (SE corner)
2. Follow trail down past the apartments on the left
3. **Left** at trail intersection
4. **Right** at street intersection (Quarry Ridge Ln)
5. **Follow** Quarry Ridge Ln to Pioneer Dr
6. **Cross** Pioneer Dr and continue onto blacktop trail on left side of Timberwood Rd
7. **Cross** Prairie Oak Trail and continue straight on blacktop trail
8. **Right** at trail intersection and continue straight crossing under Lake Rd through tunnel
9. **Right** at trail intersection and continue straight through Marsh Creek Park to intersection
10. **Cross** Radio Dr
11. **Cross** Lake Rd and continue on trail on left side of Radio Dr
12. **Cross** Afon Rd/Pioneer Dr
13. **Cross** Central Park Pl
14. **Left** on sidewalk
15. **Right** onto blacktop trail passing Woodbury Public Safety building and parking lot on the right. Trail curves left and passes Woodbury City Hall on the right
16. **Right** just beyond City Hall and pass parking lot on your right
17. **Right** at Valley Creek Rd
18. **Cross** Radio Dr
19. **Right** at Central Park Pl and continue straight into parking lot and start point

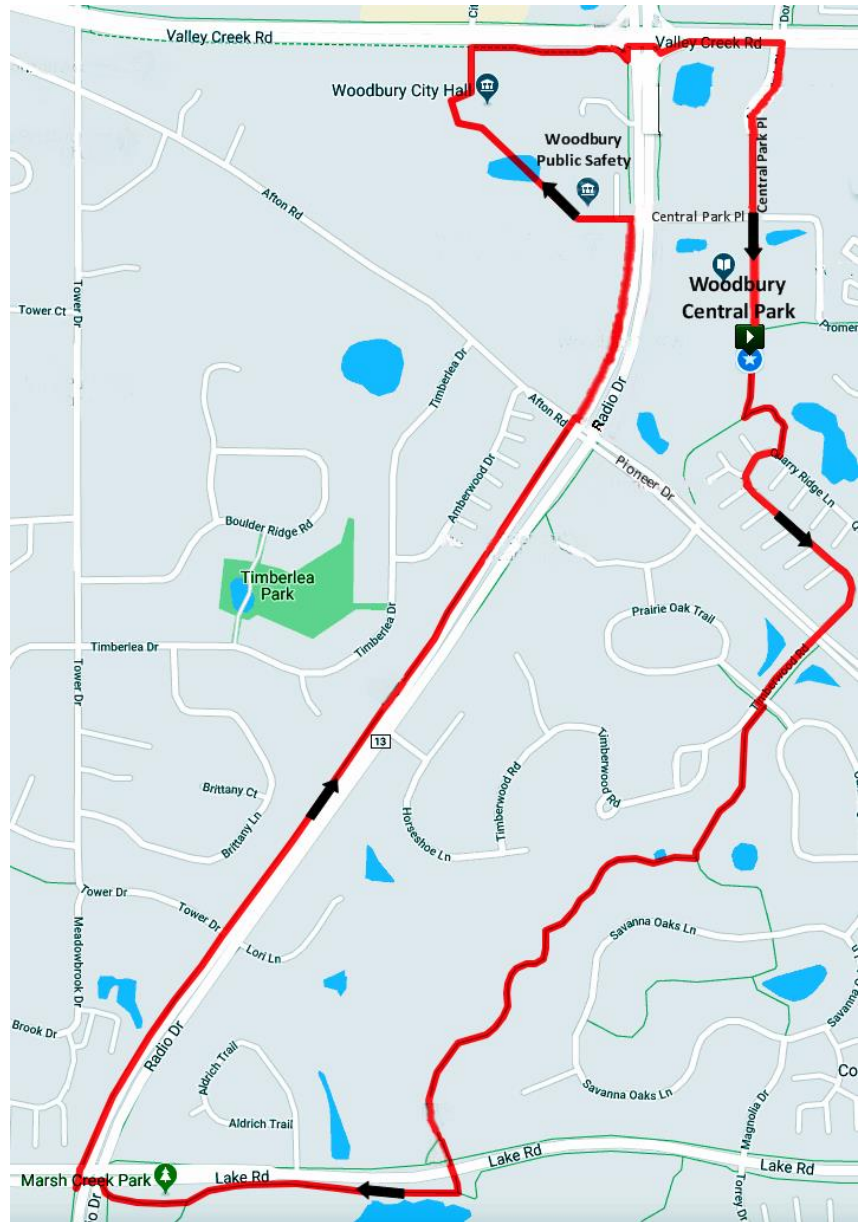

Twin Cities Volkssports thanks you and hopes you enjoyed this walk. Please join us again soon!

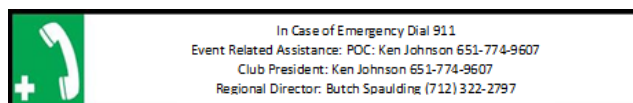



## Woodbury Pollinator Gardens Walks

Copyright 2020 Twin Cities Volkssports



Woodbury has a strong commitment to addressing the challenges facing pollinators through both City resources and the non-profit community. This event was developed to demonstrate and reinforce this commitment both within Woodbury as well as the broader region and to provide resources and how they can help in this effort. Woodbury has engaged its citizens and multiple foundations and organization to develop a pollinator corridor. This communal space will provide educational principles on pollinators and produce harvestable seed source for the City of Woodbury. The Minnesota Board of Soil and Water Resources has a pollinator toolbox with information on residential pollinator habitats:

<https://bwsr.state.mn.us/residential-pollinator-habitat>

Features along the trail include:

- Efforts underway at the Woodbury YMCA and the nearby grounds to feature pollinator-friendly plants. One area is being used by local schools as a teaching workshop.
- Nearby pollinator-friendly and environmentally-significant features identified in the Marsh Creek Park Savanna Oaks Natural Area Nature Trail Guide.
- The pollinator-friendly plant nursery established by the City in partnership with Great River Greening along a walking trail south of Lake Road and Ojibway Park.
- Ojibway Park.

Partners include:

Twin Cities Volkssports, The City of Woodbury, Woodbury Thrives, the Woodbury Community Foundation, the Woodbury YMCA, Local Master Gardeners, Master Water Stewards, Master Naturalists, Great River Greening, Friends of the Fen, District 833 South Washington County Schools, Washington County Public Health and Environment, Metro Blooms ([Metroblooms.org](http://Metroblooms.org)) and AQBlue Thumb ([bluethumb.org](http://bluethumb.org)),

Blue Thumb—Planting for Clean Water<sup>®</sup> is a public/private partnership promoting native plants, raingardens, shoreline stabilization projects and turf alternatives to reduce runoff and improve water quality. Partners include local governmental units (watershed districts, conservation districts, cities and counties), non-profit organizations, and private companies such as nurseries and landscape design and build companies, all working toward Blue Thumb goals. Blue Thumb is coordinated by Metro Blooms.

## Minnesota Club Contact Information

- **Club Name:** Lake Country Wanderers
- **Address:** 25 - 66th Way NE
- **City:** Fridley
- **State:** MN
- **Zip:** 55432
- **Contact:** Bonnie Johnson
- **Phone:** (763) 571-8041
- **Website:** \_
- **Email:** [bonjohn@comcast.net](mailto:bonjohn@comcast.net)

- 
- **Club Name:** Twin Cities Volkssports
  - **Address:** 1994 Payne Ave
  - **City:** Maplewood
  - **State:** MN
  - **Zip:** 55117
  - **Contact:** Ken Johnson
  - **Phone:** (651) 774-9607
  - **Website:** [www.tcvwalking.com](http://www.tcvwalking.com)
  - **Email:** [johnsonck@centurylink.net](mailto:johnsonck@centurylink.net)



- 
- **Club Name:** NorthStar Trail Travelers
  - **Address:** 3951 Russell Ave. N
  - **City:** Minneapolis
  - **State:** MN
  - **Zip:** 55412
  - **Contact:** Wally Swanson
  - **Phone:** (507) 362-8760
  - **Website:** [www.nstt.org/](http://www.nstt.org/)
  - **Email:** [peterscartwright@gmail.com](mailto:peterscartwright@gmail.com)



- 
- **Club Name:** Central Minnesota Volkssports
  - **Address:** PO Box 2162
  - **City:** St. Cloud
  - **State:** MN
  - **Zip:** 56302
  - **Contact:** Lois Head
  - **Phone:** (320) 293-9441
  - **Website:** [centralmnvolkssports.wix.com/cmvs](http://centralmnvolkssports.wix.com/cmvs)
  - **Email:** [lmhead@stcloudstate.edu](mailto:lmhead@stcloudstate.edu)

<b>Traditional Event City or Country / Name</b>	<b>Event Dates</b>	<b>YRE Number</b>	<b>Type</b>	<b>Host Club</b>
Plymouth - French Regional Park	8/8/2020	N/A	Walk	Twin Cities Volkssport
Melrose - Melrose Celebration Walk	8/22/2020	N/A	Walk	Lake Country Wanderers
Frontenac - Frontenac State Park	9/13/2020	N/A	Walk	NSTT
Maplewood - Battle Creek Regional Park	9/19/2020	N/A	Walk	Twin Cities Volkssport
Maplewood - Annual Meeting and Cemetery Walk	10/10/2020	N/A	Guided Walk	Twin Cities Volkssport
Lake Maria State Park	10/24/2020	N/A	Guided Walk	NSTT
Roseville - Rosedale Mall Walk	11/14/2020	N/A	Walk	Twin Cities Volkssport
Minneapolis - YMCA Skyway Holiday Walk	12/5/2020	N/A	Walk	Twin Cities Volkssport
<b>Seasonal or YRE Event City or Country / Name</b>	<b>Event Dates</b>	<b>YRE Number</b>	<b>Type</b>	<b>Host Club</b>
Albert Lea - Freeborn County-- Walking the I-35 corridor	5/1/2020-9/30/2020	2020/Y2242	Seasonal Walk	Lake Country Wanderers
Anoka - Anoka County	1/2/2020-12/30/2020	2020/Y2405	Year Round Walk	Lake Country Wanderers
Bagley - Clearwater County	5/1/2020-9/30/2020	2020/Y2515	Seasonal Walk	Lake Country Wanderers
Bloomington - Mall of America	1/1/2020-12/31/2020	2020/Y0381	Year Round Walk	Twin Cities Volkssport
Bloomington - Nine Mile Creek Walk	4/1/2019-10/31/2020	2019/Y1467	Seasonal Walk	Twin Cities Volkssport
Brooklyn Center - Crystal Airport/Arboretum Walk	1/1/2020-12/31/2020	2020/Y2582	Year Round Walk	Lake Country Wanderers
Duluth - Duluth Lake Superior Walk	4/1/2020-9/30/2020	2020/Y1032	Seasonal Walk	Twin Cities Volkssport
Eagan - Lebanon Hills	4/1/2020-9/30/2020	116141	Seasonal Walk	Twin Cities Volkssport
Edina - Bredesen Park Edina	4/1/2020-10/31/2020	2020/Y2609	Seasonal Walk	Twin Cities Volkssport
Faribault - Rice County Walking the I-35 Corridor	5/1/2020-9/30/2020	2020/Y1153	Seasonal Walk	Lake Country Wanderers
Fergus Falls - Ottertail County	5/1/2020-9/30/2020	2020/Y1954	Seasonal Walk	Lake Country Wanderers

Fridley - Snowshoe	1/1/2020-3/31/2020	2020/Y2392	Seasonal Snow Shoe	Lake Country Wanderers
Fridley - Springbrook Nature Center	1/1/2020-12/31/2020	2020/Y0685	Year Round Walk	Lake Country Wanderers
Halstad MN - Norman County	4/1/2020-9/30/2020	116145	Seasonal Walk	Twin Cities Volkssport
Halstad MN - Norman County Border Walk	4/1/2020-9/30/2020	116147	Seasonal Walk	Twin Cities Volkssport
Mahnomen - Mahnomen County	5/1/2020 - 9/30/2020	2020/Y2512	Seasonal Walk	Lake Country Wanderers
Maple Grove - Hennepin County	1/1/2020 - 12/31/2020	2020/Y1576	Year Round Walk	Lake Country Wanderers
Maple Grove - Nature Walk	4/15/2020-11/15/2020	116148	Seasonal Walk	Twin Cities Volkssport
Minneapolis - Lake Nokomis Walk	1/1/2020-12/31/2020	2020/Y1218	Year Round Walk	Twin Cities Volkssport
Minneapolis - Minnehaha Creek	4/1/2020 - 9/30/2020	2020/Y0375	Seasonal Walk	Twin Cities Volkssport
Minneapolis - 'Nordeast'	1/1/2020 - 12/31/2020	2020/Y2586	Year Round Walk	Lake Country Wanderers
Monticello - Lake Maria Annual Meeting Guided Walk and Potluck	10/24/2020	N/A	Guided Walk	NSTT
Moorhead	4/1/2020 - 9/30/2020	2020/Y0762	Seasonal Walk	Red River Volkssport Assn.
New Ulm - German Heritage Walk	4/1/2020 - 9/30/2020	2020/Y2630	Seasonal Walk	Lake Country Wanderers
Park Rapids - Hubbard County	5/1/2020 - 9/30/2020	2020/Y2516	Seasonal Walk	Lake Country Wanderers
Rochester - Olmsted County	5/1/2020 - 9/30/2020	2020/Y1475	Seasonal Walk	Lake Country Wanderers
Sleepy Eye - Brown County	4/1/2020 - 10/31/2020	2020/Y2585	Seasonal Walk	Lake Country Wanderers
Springfield - Brown County	4/1/2020 - 10/31/2020	2020/Y2584	Seasonal Walk	Lake Country Wanderers
St Cloud - Around Lake George	1/1/2020 - 12/31/2020	2020/Y2612	Year Round Walk	Central Minnesota Volkssports
St Paul - Crocus Hill Walk	4/1/2020 - 10/31/2020	2020/Y2257	Seasonal Walk	Twin Cities Volkssport
St Paul - Minnehaha Falls/Ford Dam Walk	1/1/2020 - 12/30/2020	2020/Y2235	Year Round Walk	Twin Cities Volkssport
St. Paul - State Capital Walk	1/1/2020 - 12/31/2020	2020/Y1004	Year Round Walk	Twin Cities Volkssport

---

St Paul - Trout Brook/Oakland Cemetery	4/1/2020 - 10/31/2020	2020/Y2610	Seasonal Walk	Twin Cities Volkssport
Stillwater - Stillwater Walk	5/1/2020 - 10/31/2020	2020/Y1554	Seasonal Walk	Twin Cities Volkssport
Two Harbors - Two Harbors	4/1/2020 - 9/30/2020	2020/Y1169	Seasonal Walk	Twin Cities Volkssport
Victoria - Carver Park Reserve	4/1/2020 - 9/30/2020	2020/Y2431	Seasonal Walk	Twin Cities Volkssport
Woodbury Pollinator Gardens	4/1/2020-9/30/2020	116149	Seasonal Walk	Twin Cities Volkssport

---